Chemin 1 : Le Minez voie de droite pour rejoindre la voie centrale

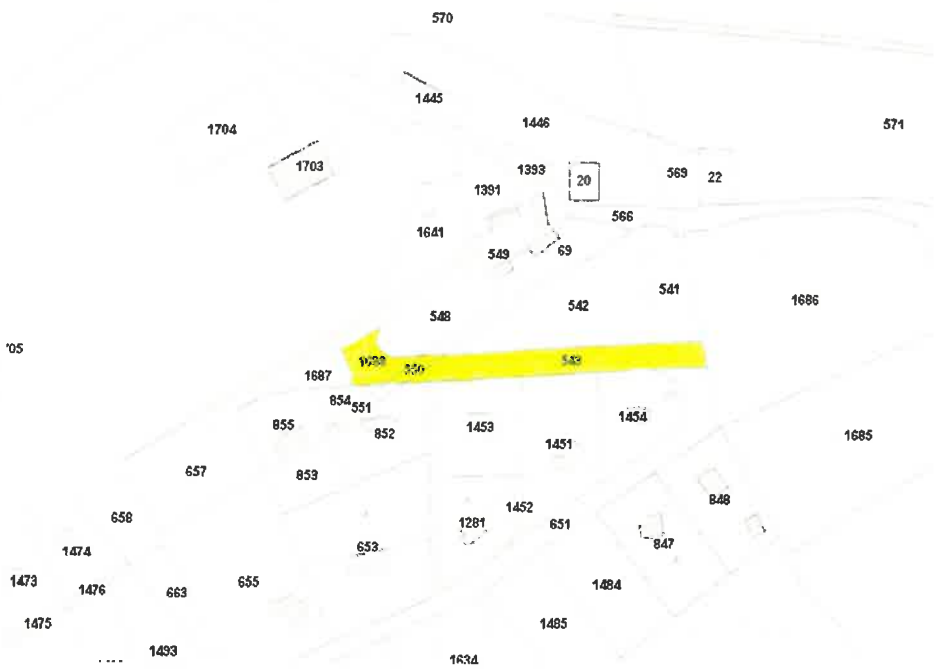

Chemin 2 : Rue des Orfèvres, remonte jusqu'à la rue de Brest et le crématorium pour redescendre à la rue Zon

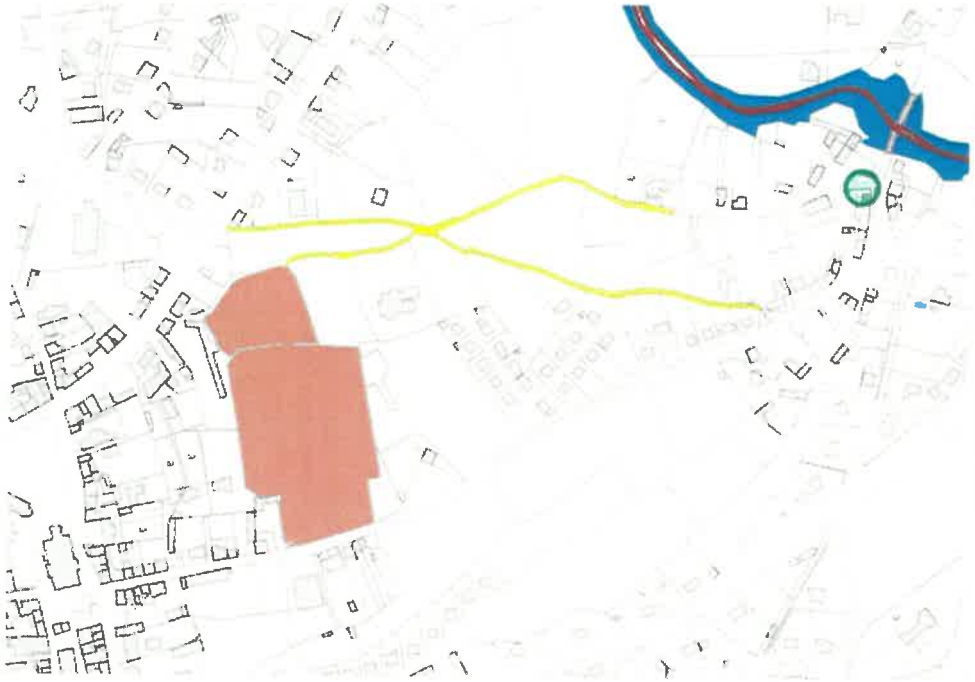

Chemin 3 : Route de Kerhénor pour aller à Moulin du Roy

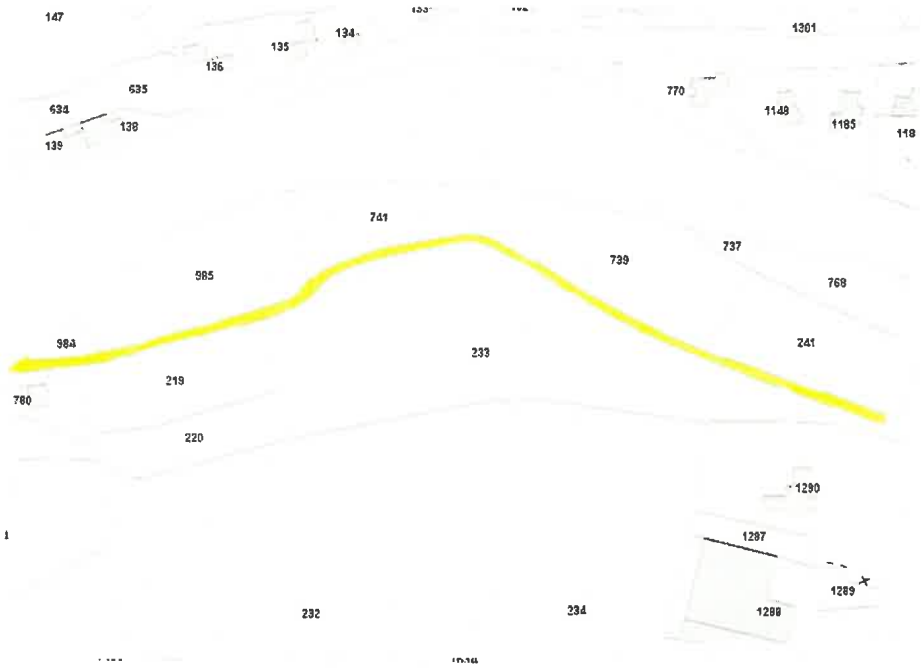

Chemin 4 : Rue Pierre Postollec, rue de Persivien vers Kérampuilh

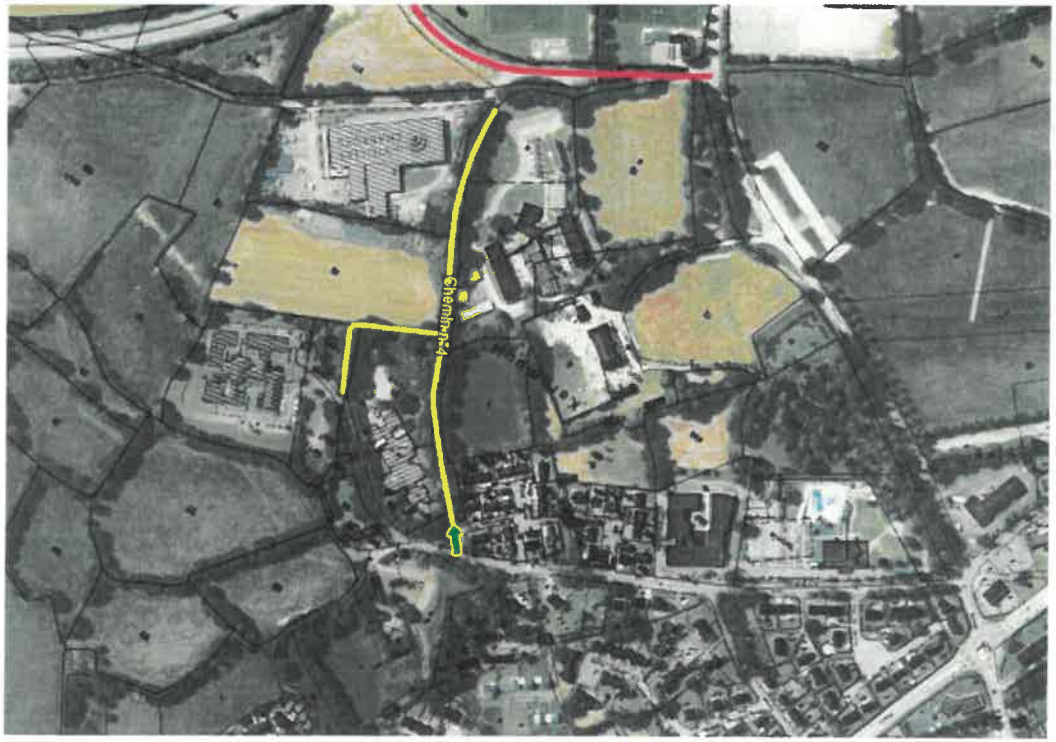

Chemin 5 : Kergalet Vraz vers la RN 164

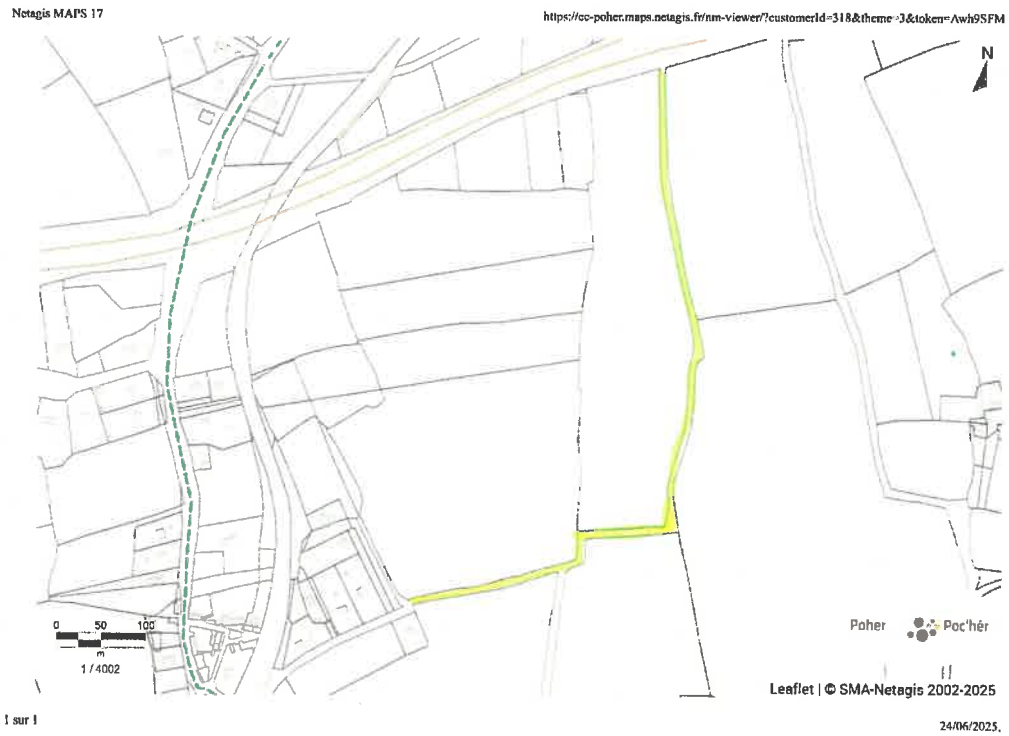

Chemin 6 : Route de la Madeleine vers route de Tronjoly

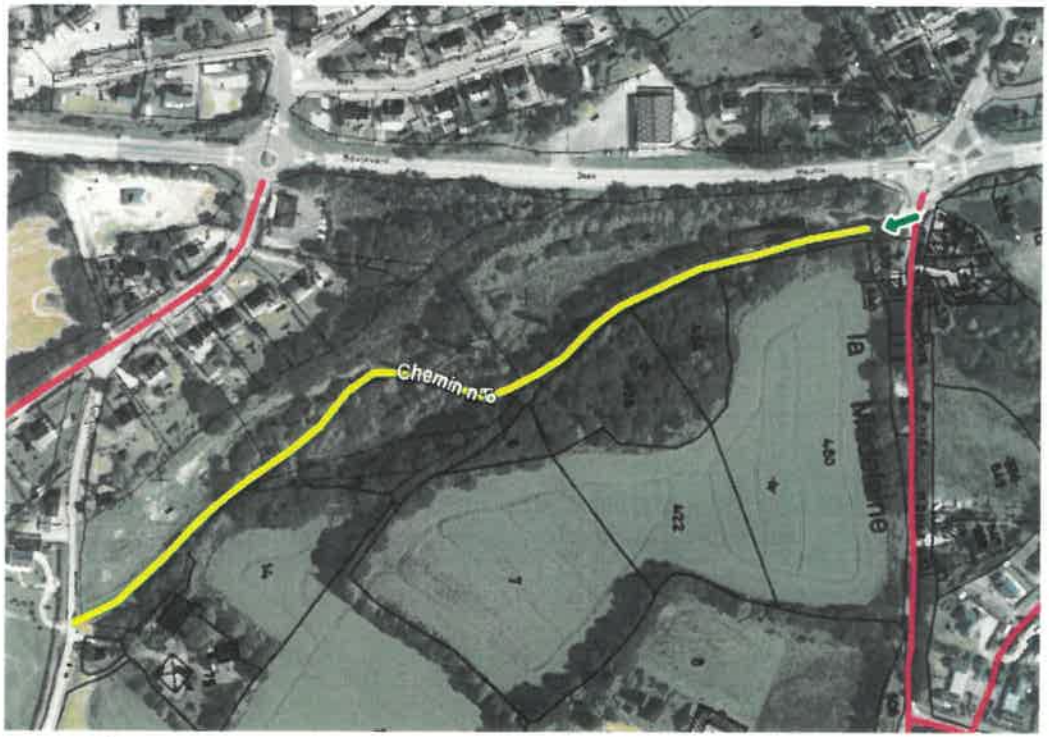

Chemin 7 : Kergoutois vers échangeur N164

Chemin 8 : Route de Goariva pour aller à Kernal

Chemin 9 : Kergoutois Vihan vers Kerdidré

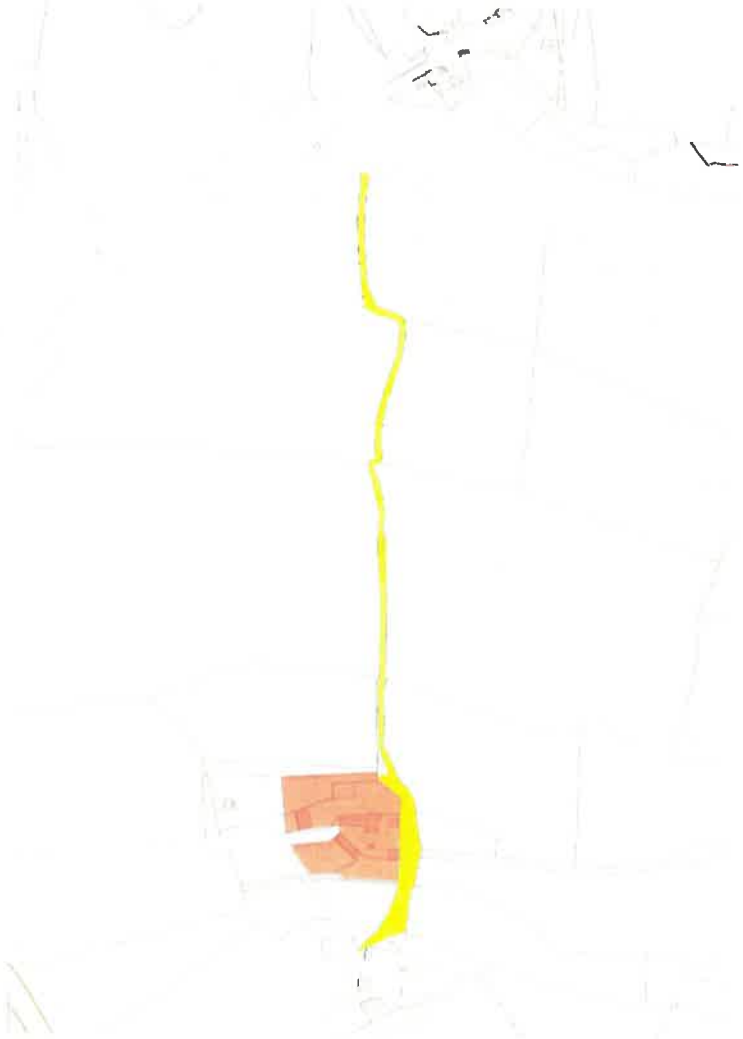

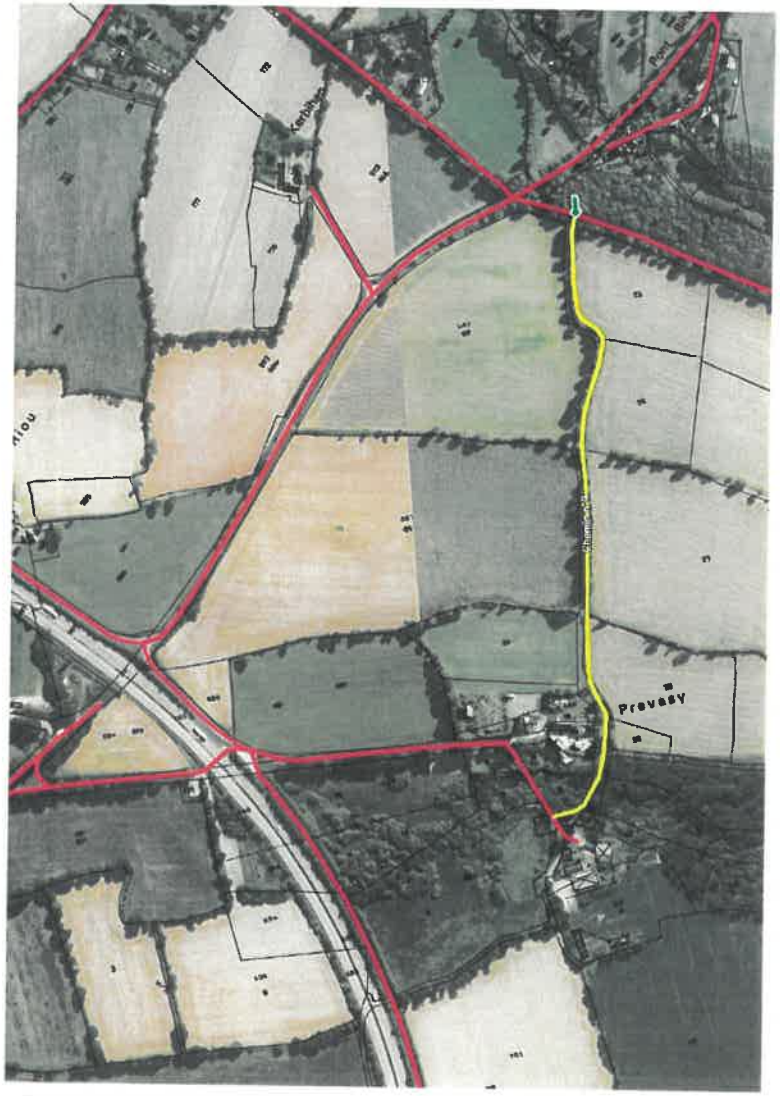

Chemin 10 : Kergoutois Vihan vers le canal

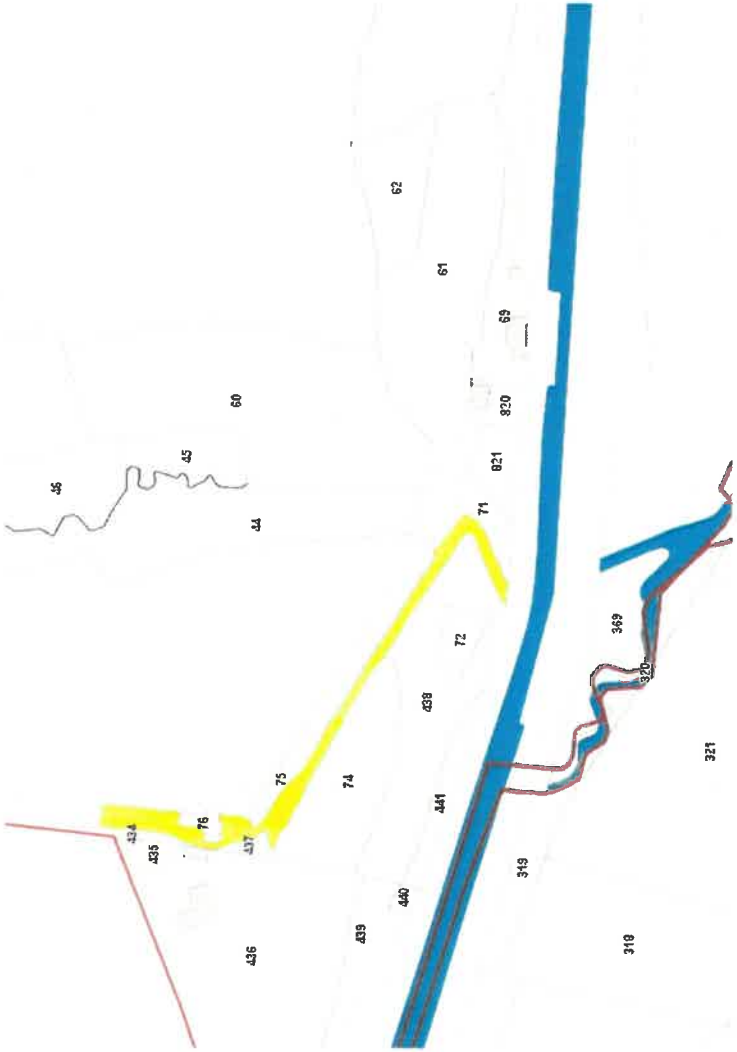

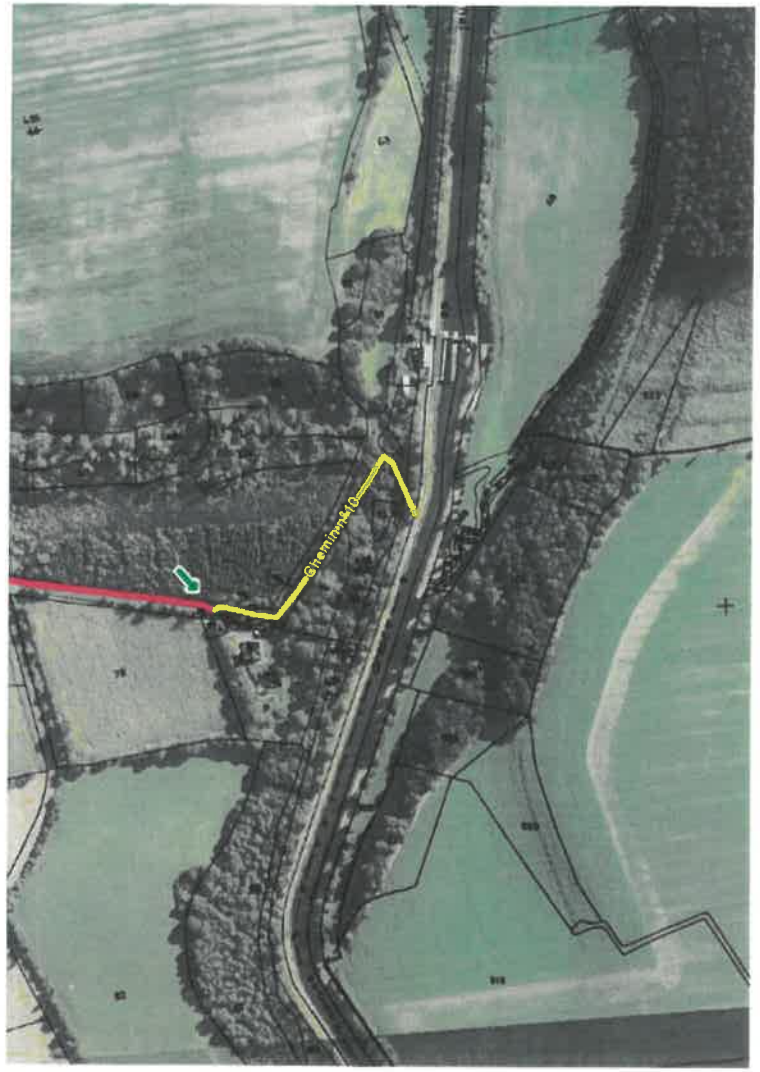

Chemin 11 : Rue Xavier Grall vers rue du Petit Carhaix

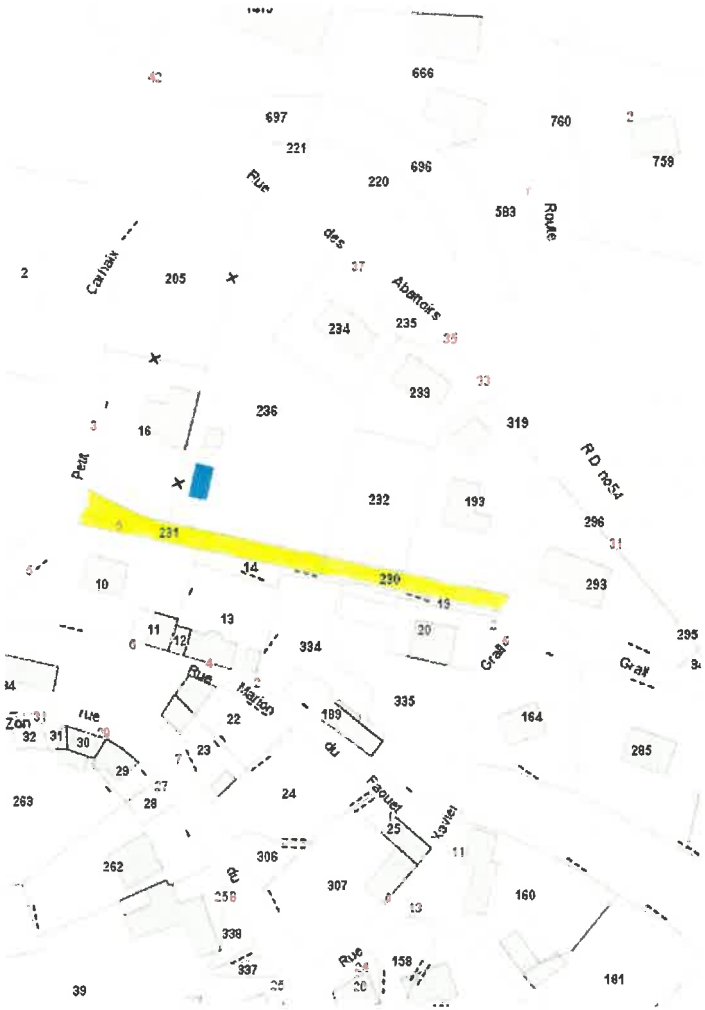

Chemin 12 : Chemin de Pont Daoulas vers route de Pont Daoulas

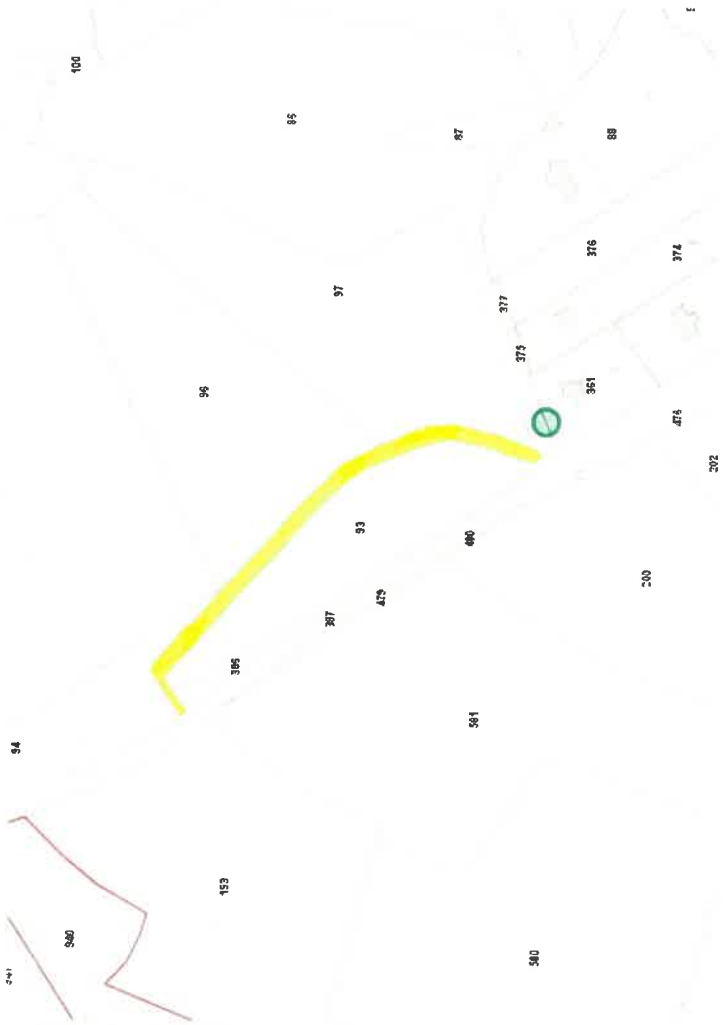

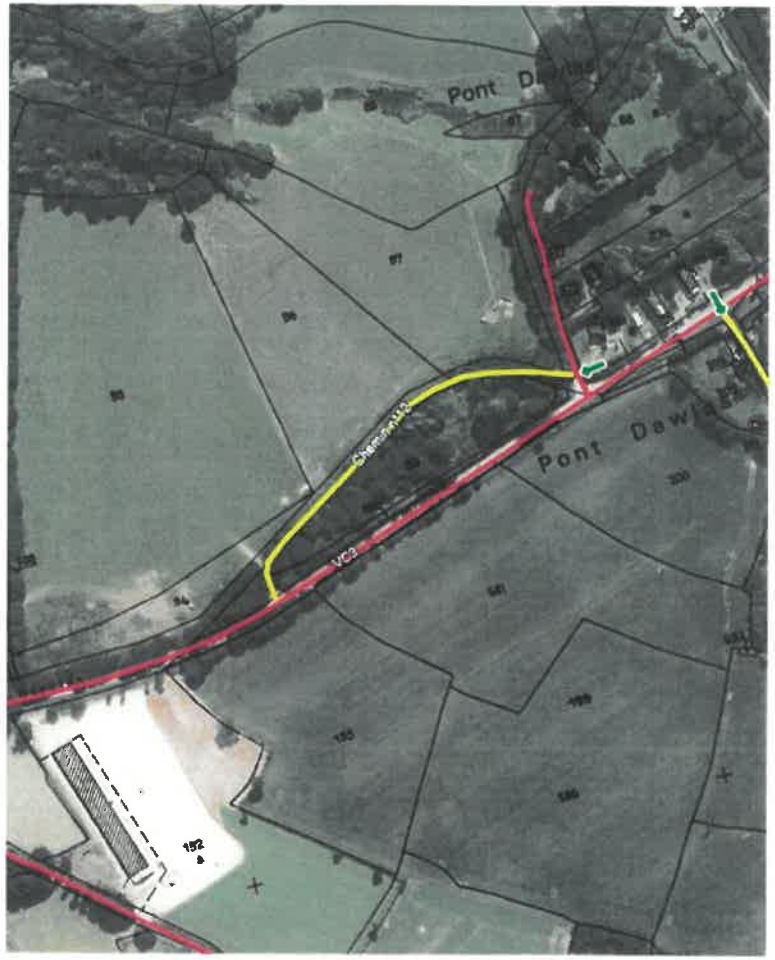

Chemin 13 : Pont Daoulas vers Roch Caër

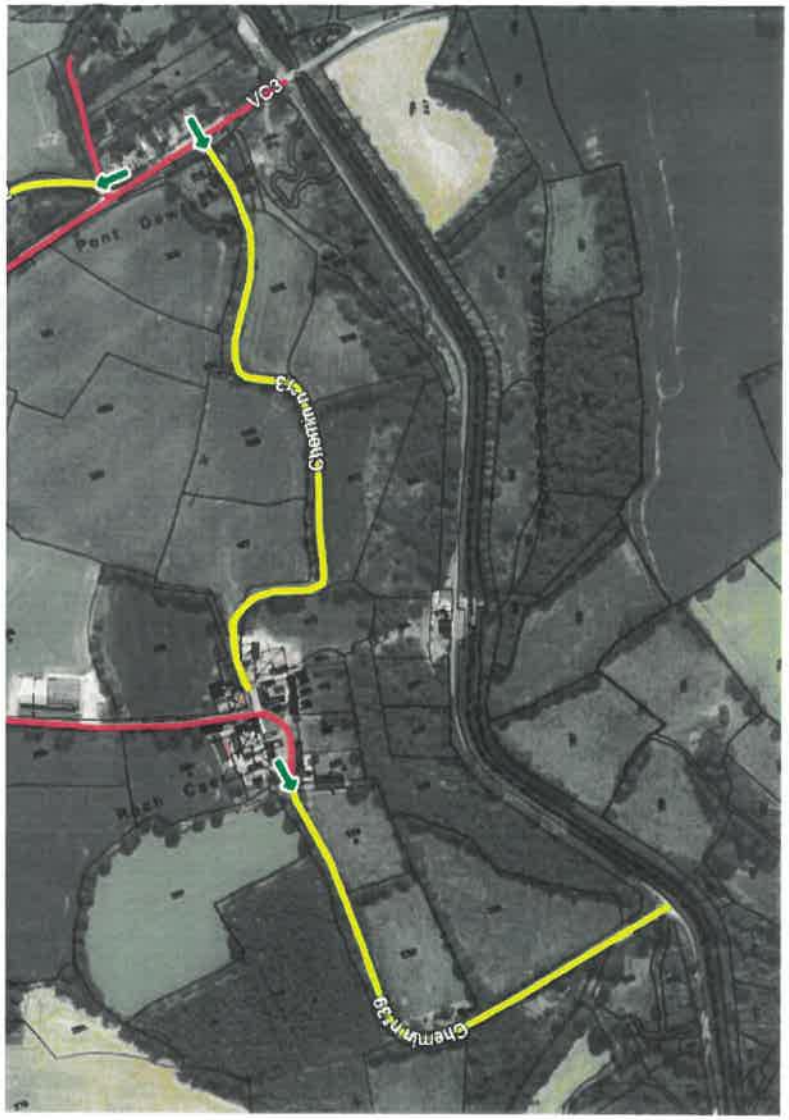

Chemin 14 : Chemin ou VC qui traverse le village de Penallan

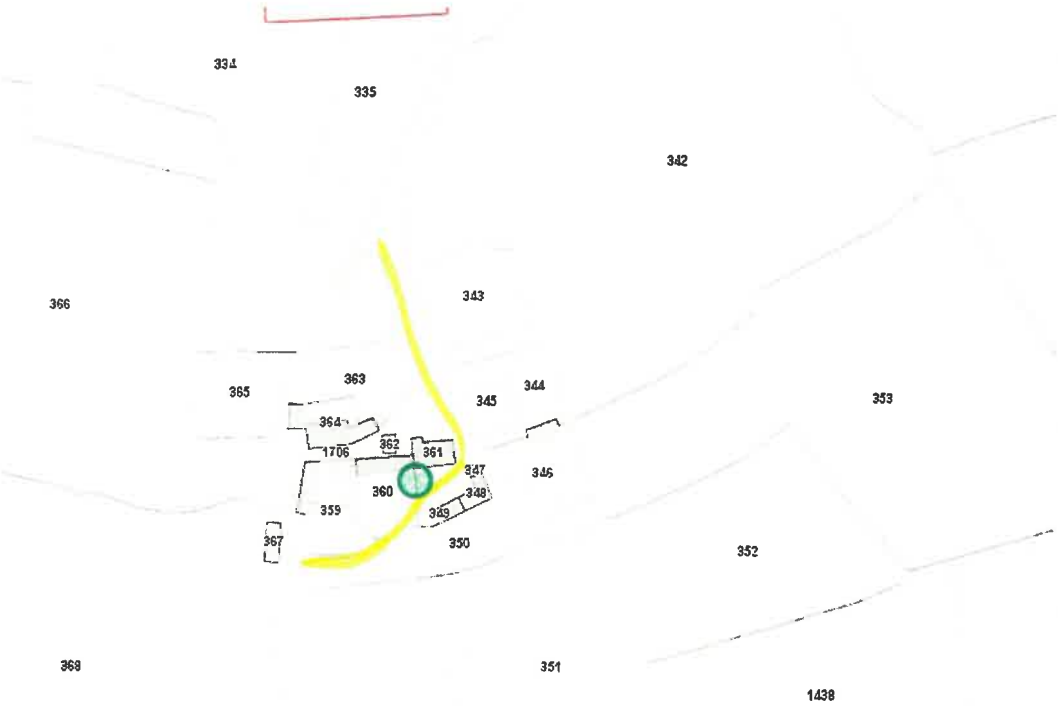

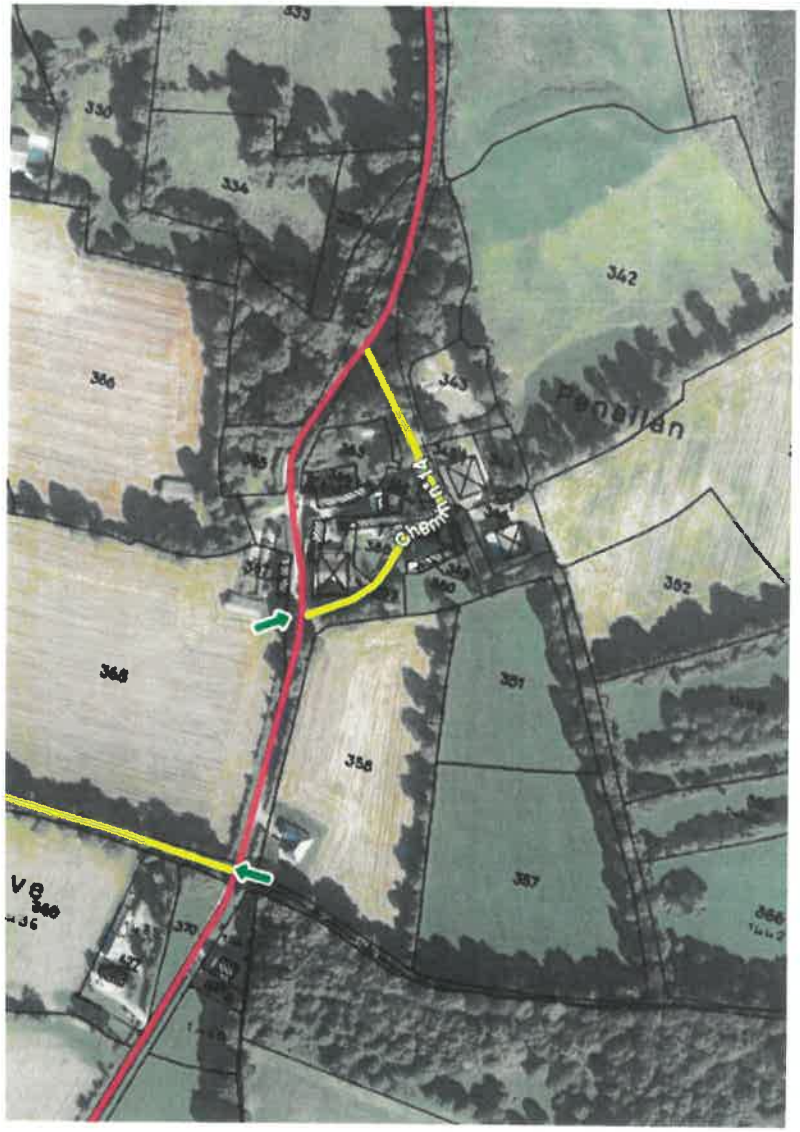

Chemin 15 : La Villeneuve vers chemin 17

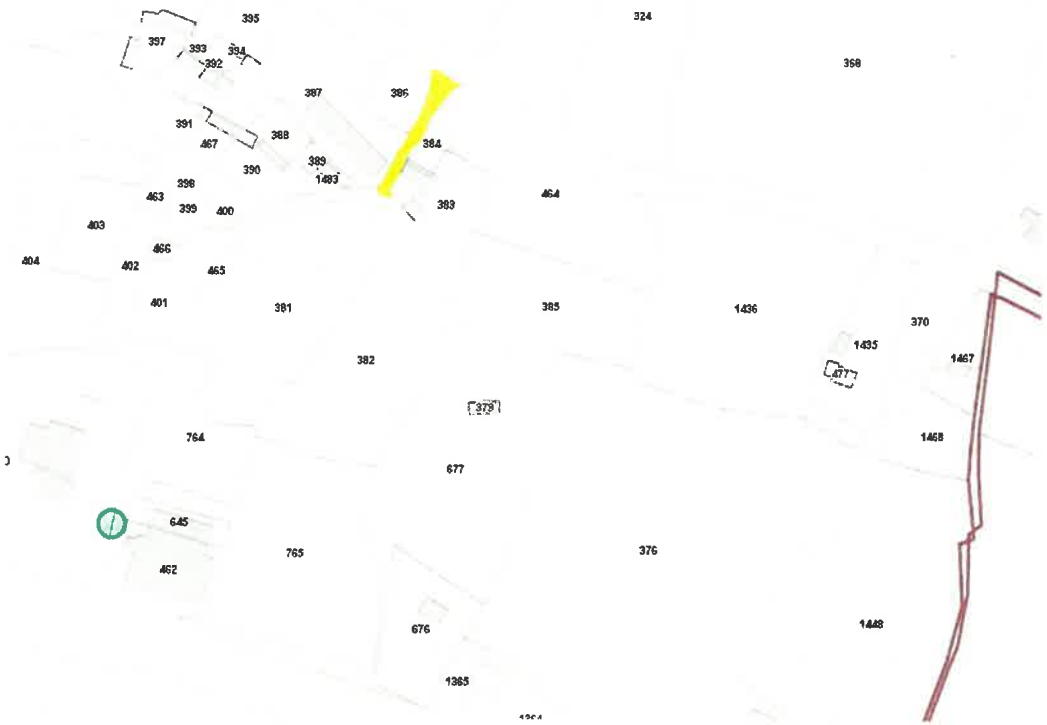

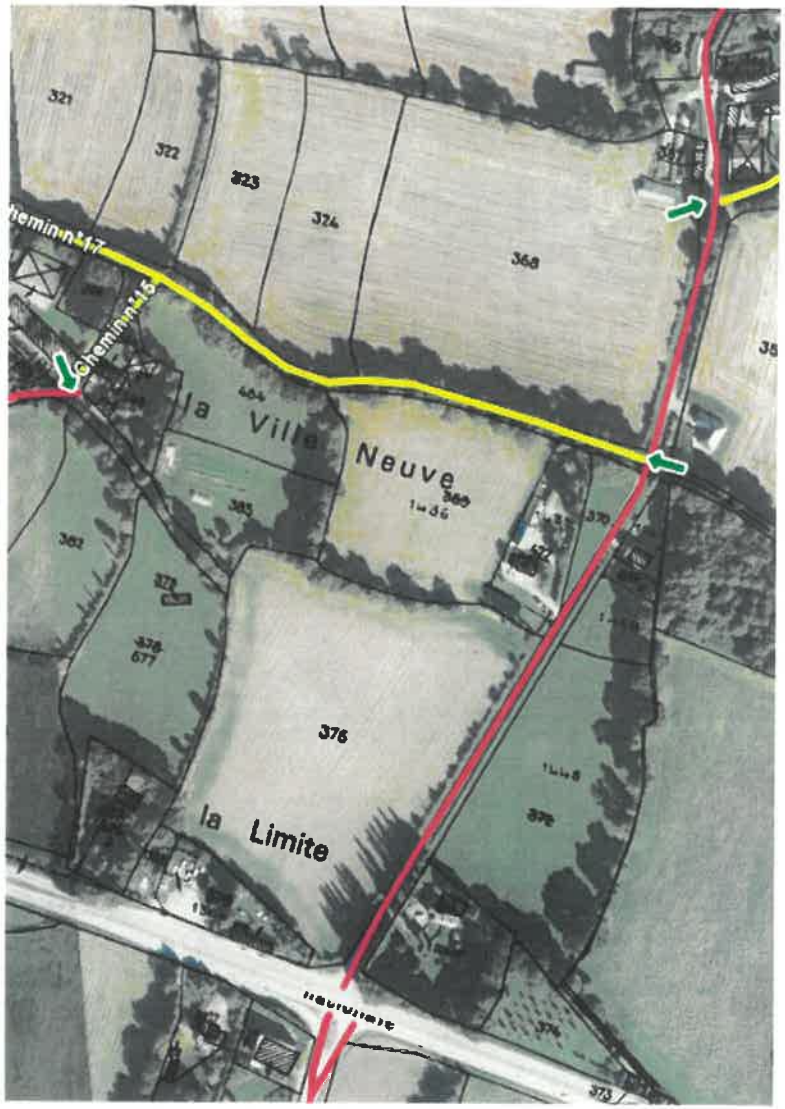

Chemin 16 : Lannouennec vers Carbonès

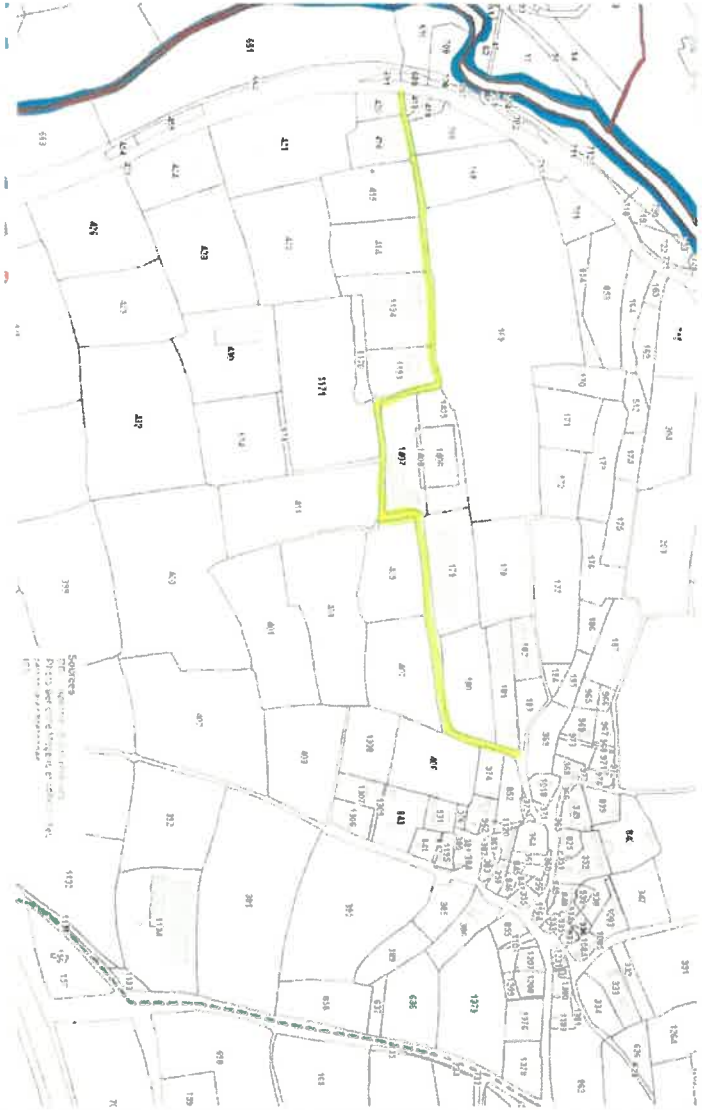

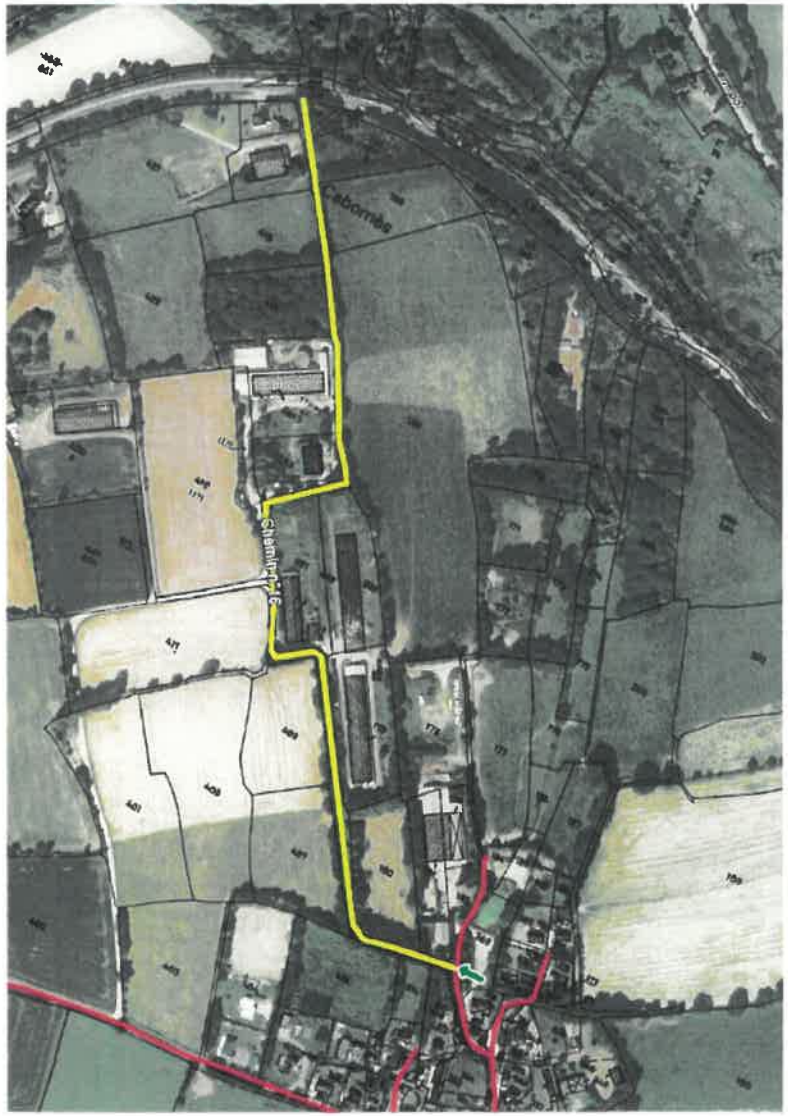

Chemin 17 : Penallan vers D787

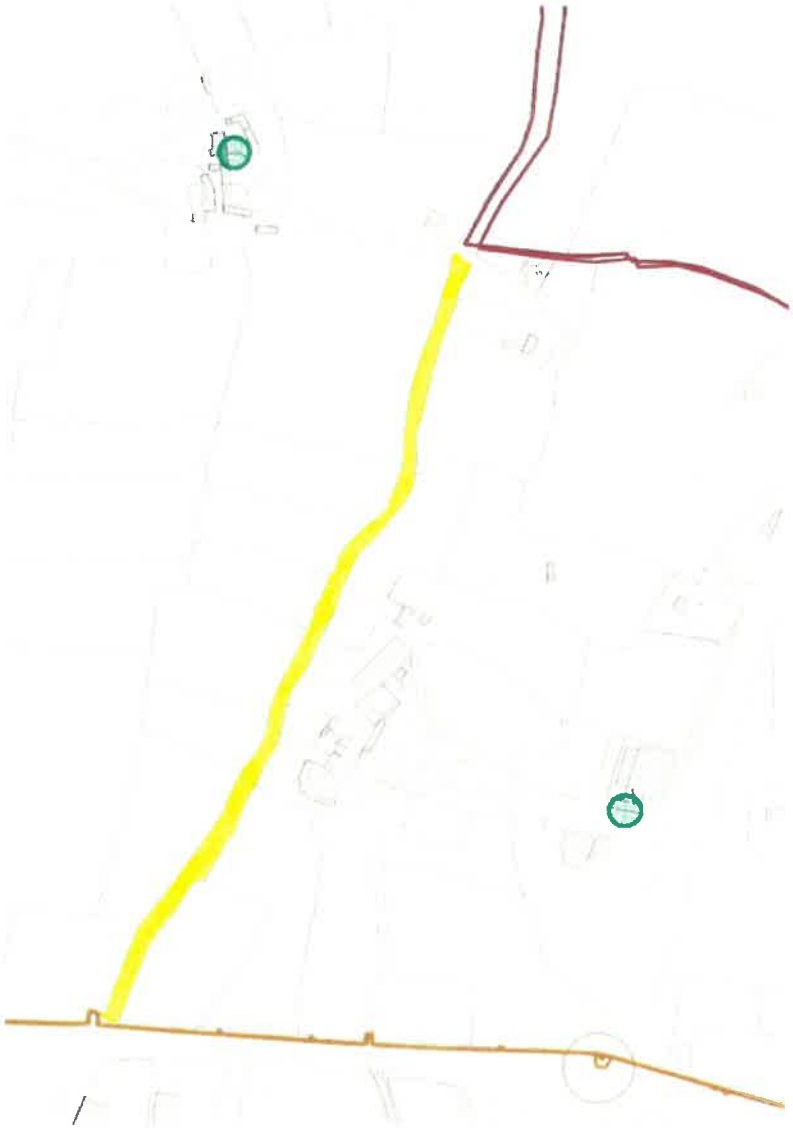

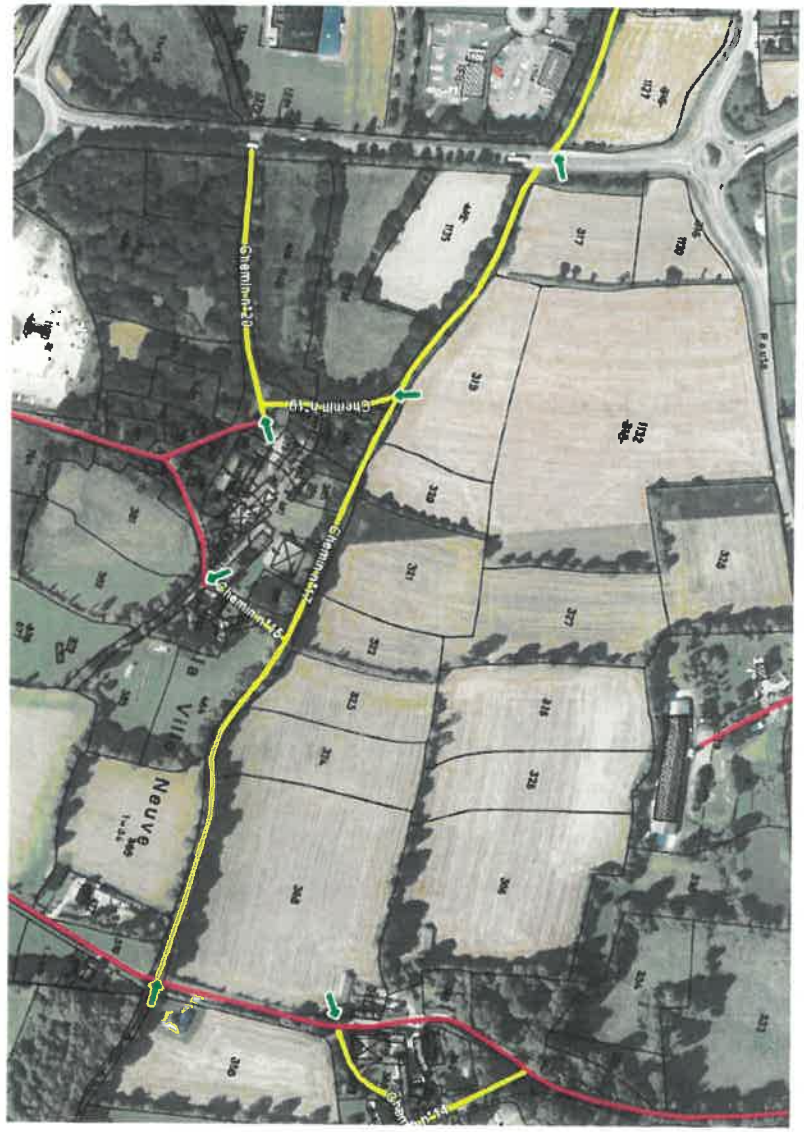

Chemin 18 : D787 vers route de Maël Carhaix

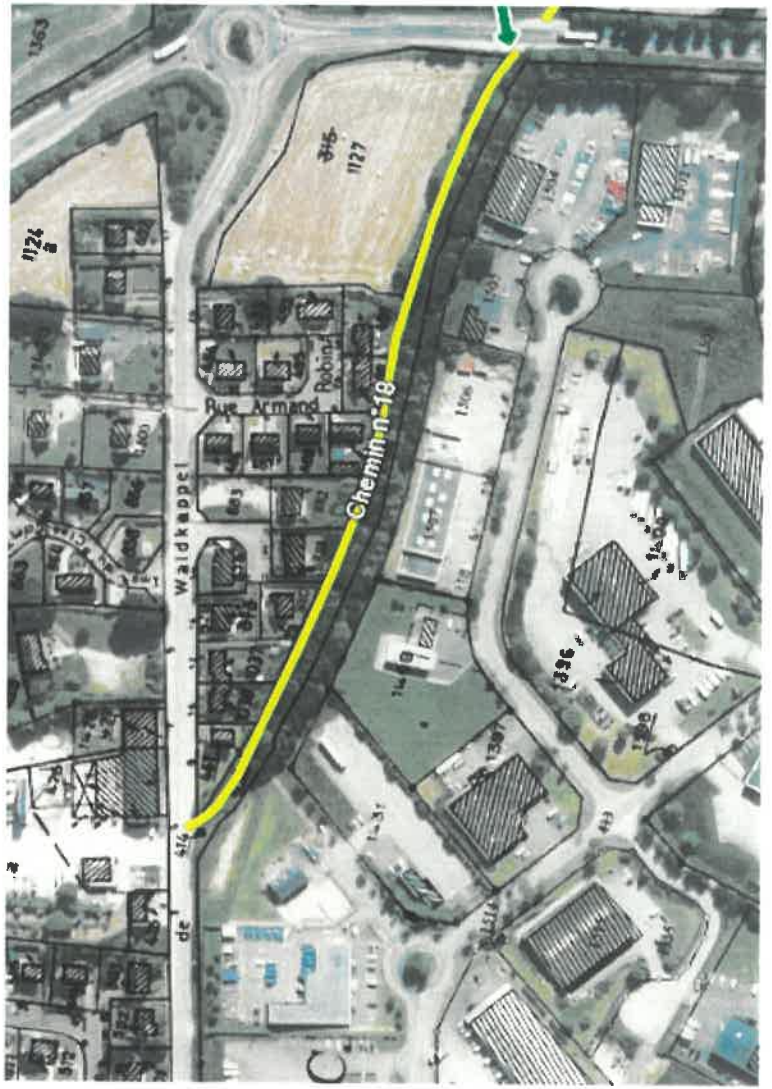

Chemin 19 : Chemin 17 vers chemin 20

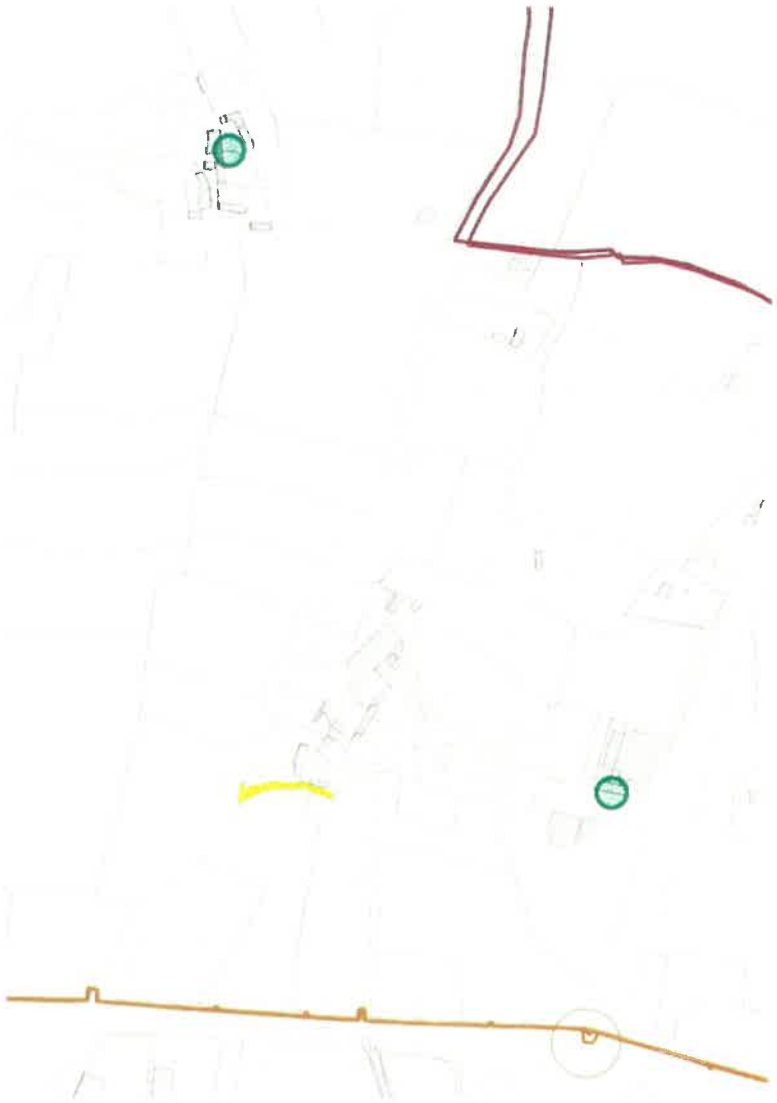

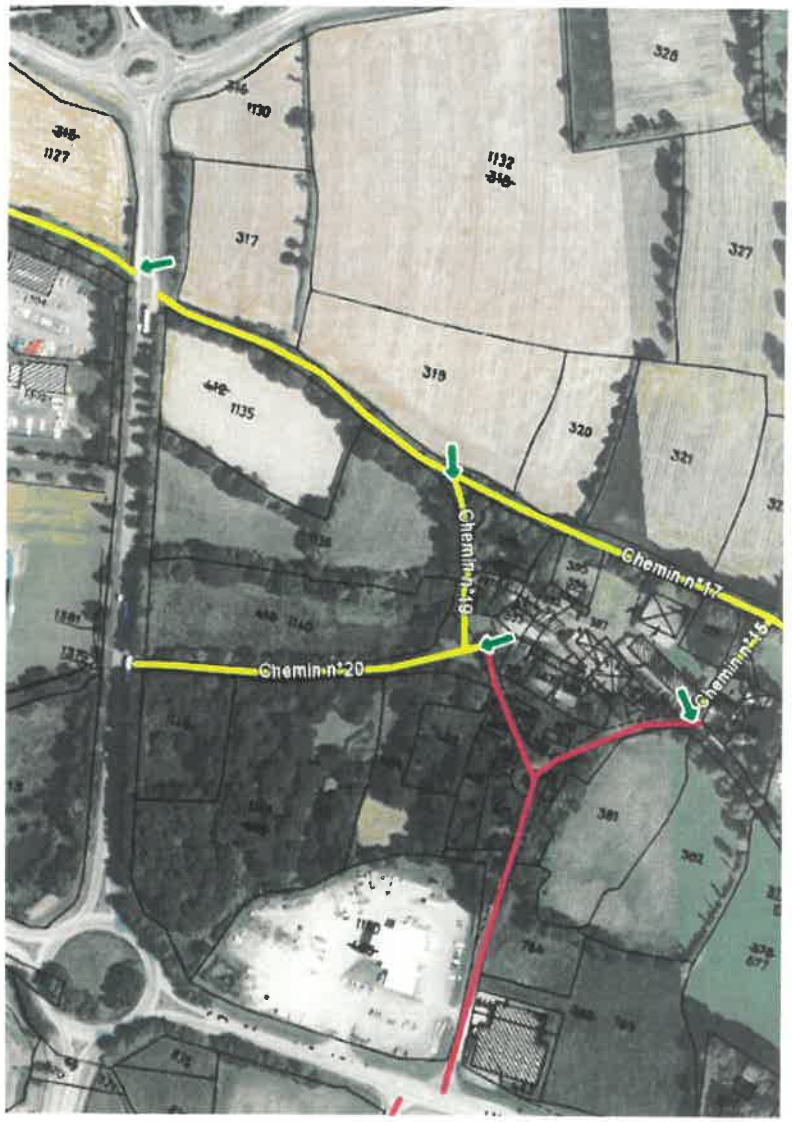

Chemin 20 : La Villeneuve vers D787

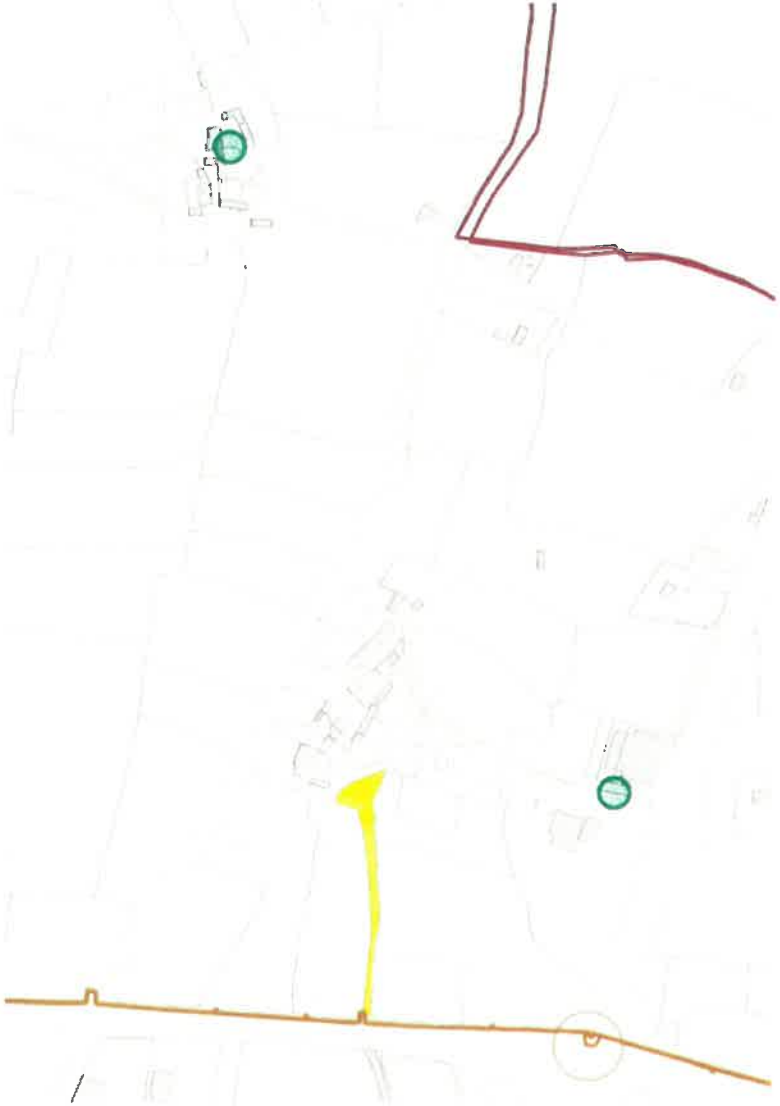

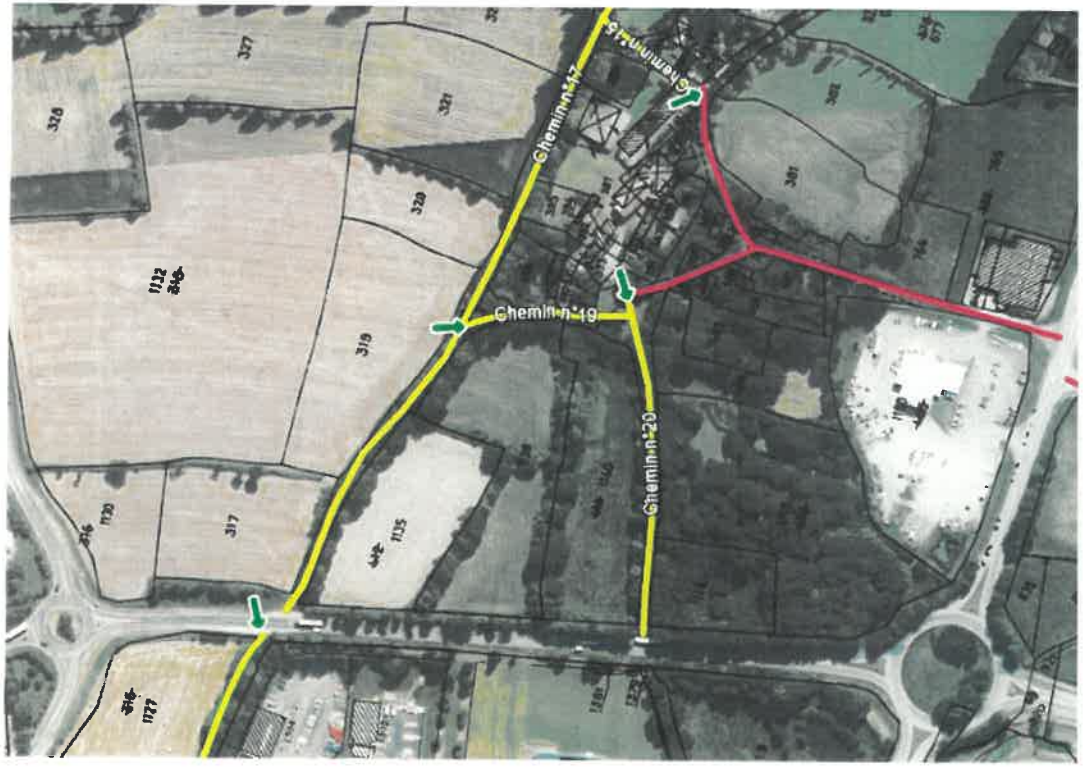

Chemin 21 : Goariva vers route de Goariva et Kervoulidic

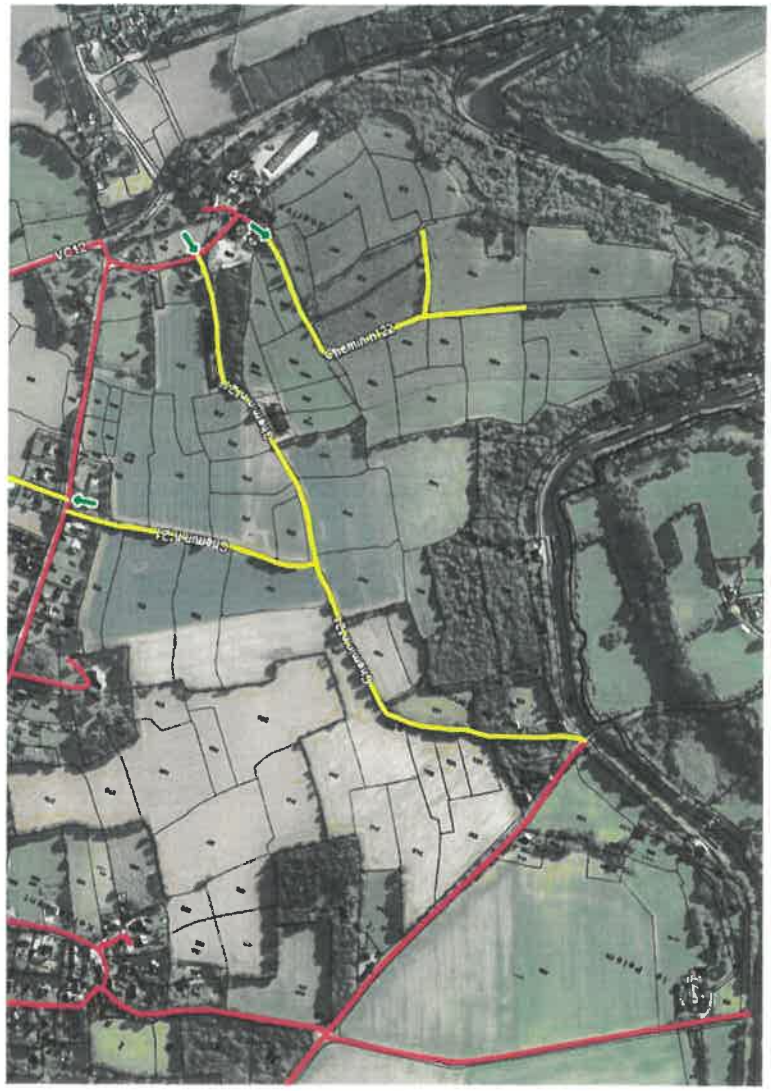

Chemin 22 : Goariva vers le canal

Chemin 23 : Kernaeret vers route de Trébrivan

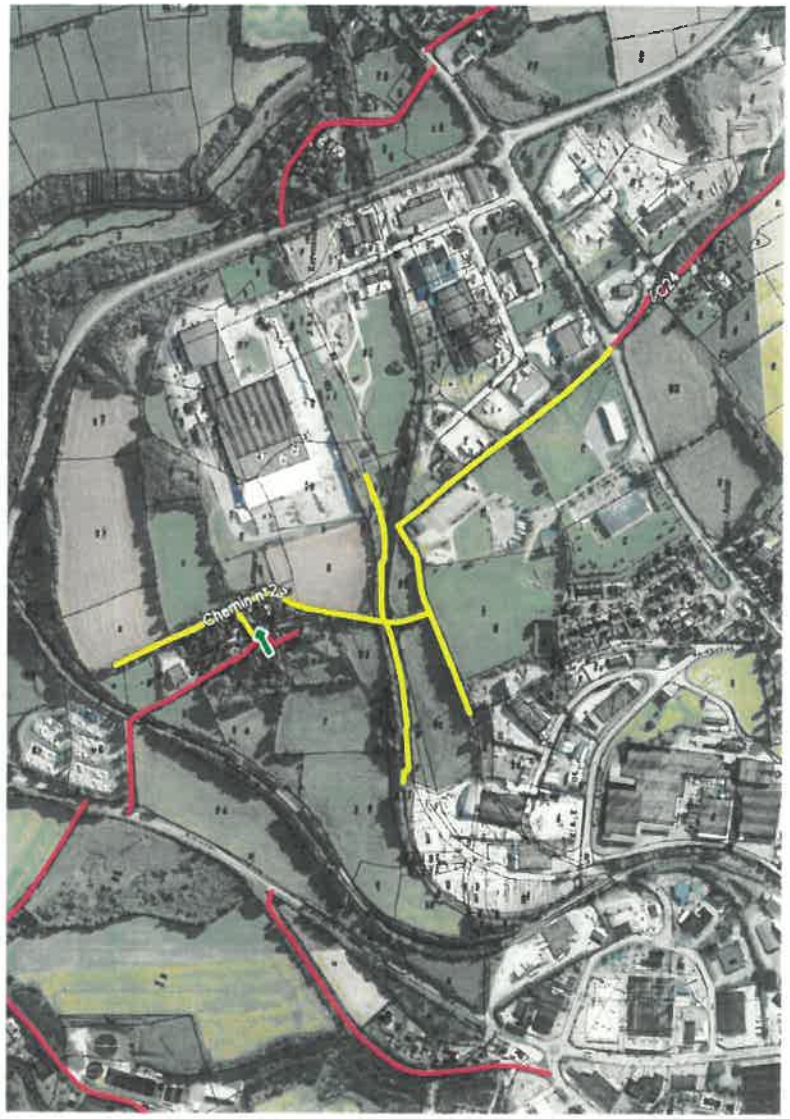

Chemin 24 : Rue Marcel Bernard vers N164

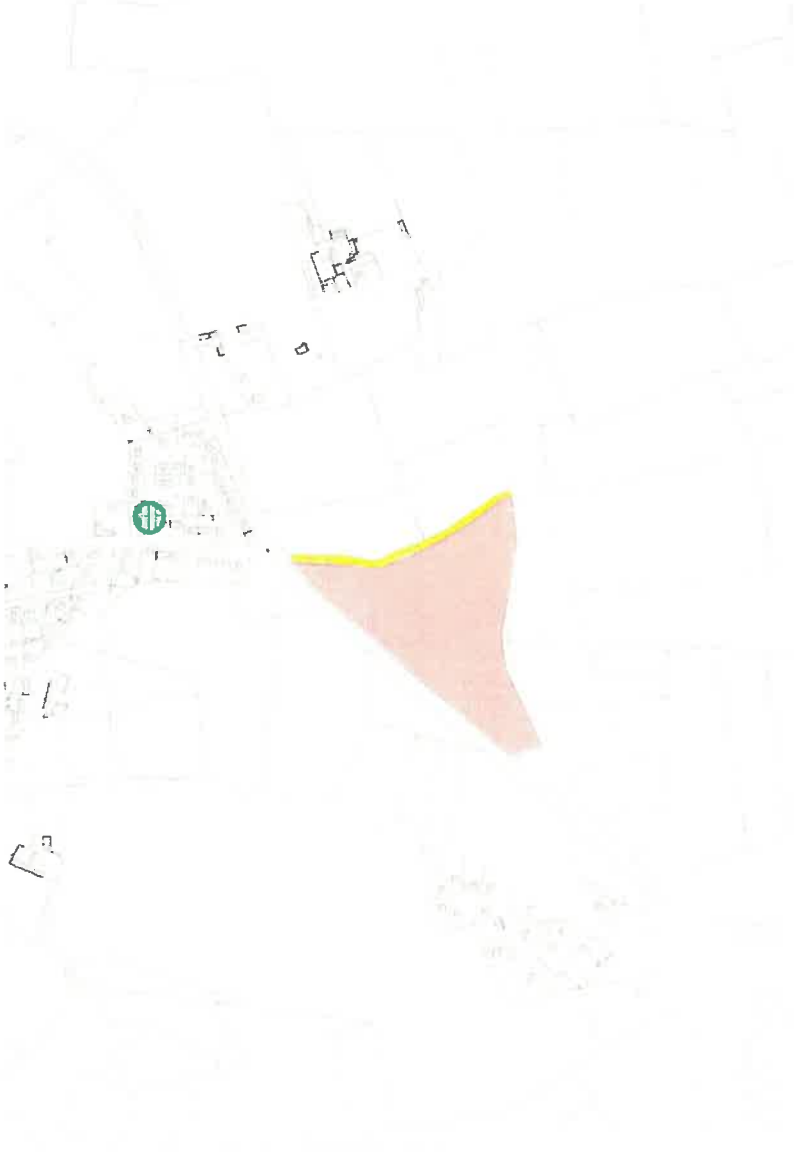

Chemin 25 : Rue de Poulpri vers Allée des Peupliers

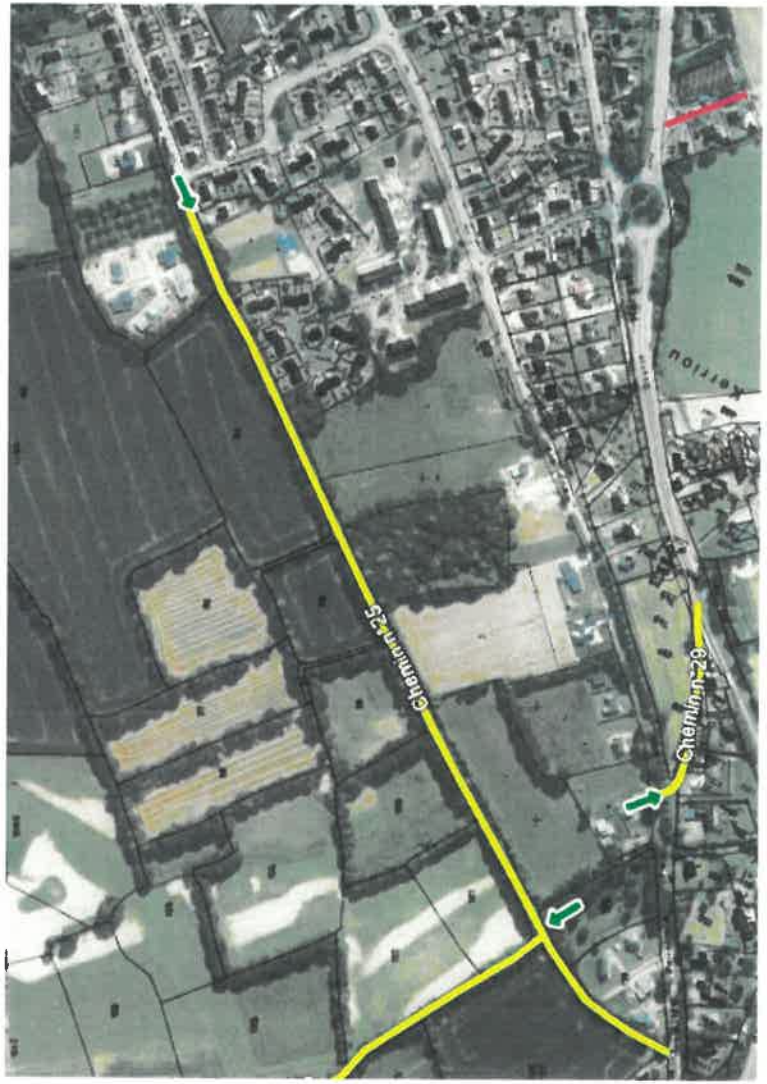

Chemin 26 : Chemin 25 vers l'ancien centre équestre de la vallée de l'Hyères

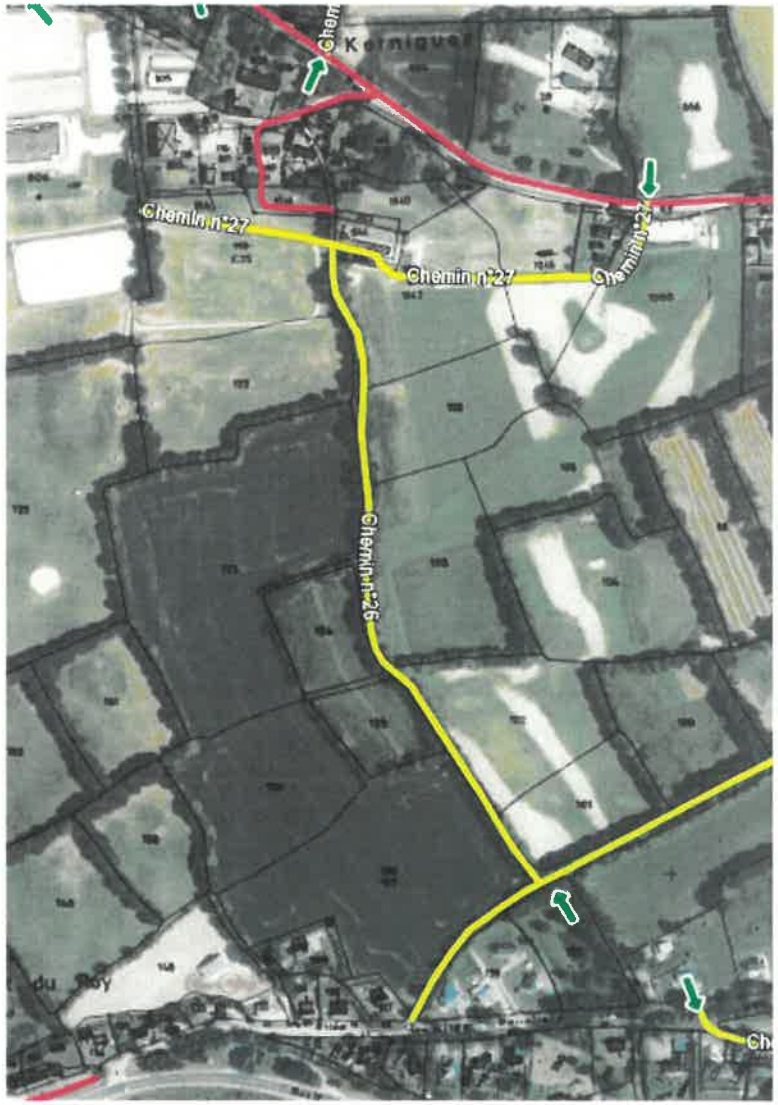

Chemin 27 : Route de Kerniguez vers Kerniguez

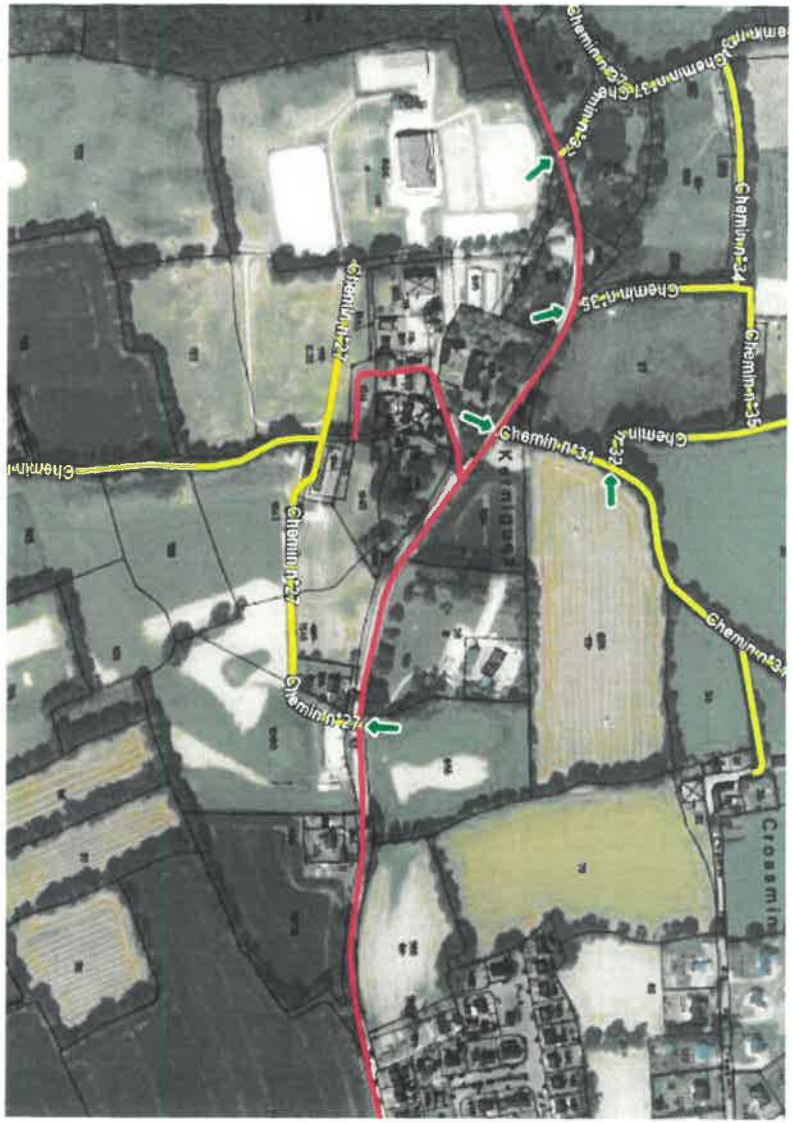

Chemin 28 : Goasseach vers N164

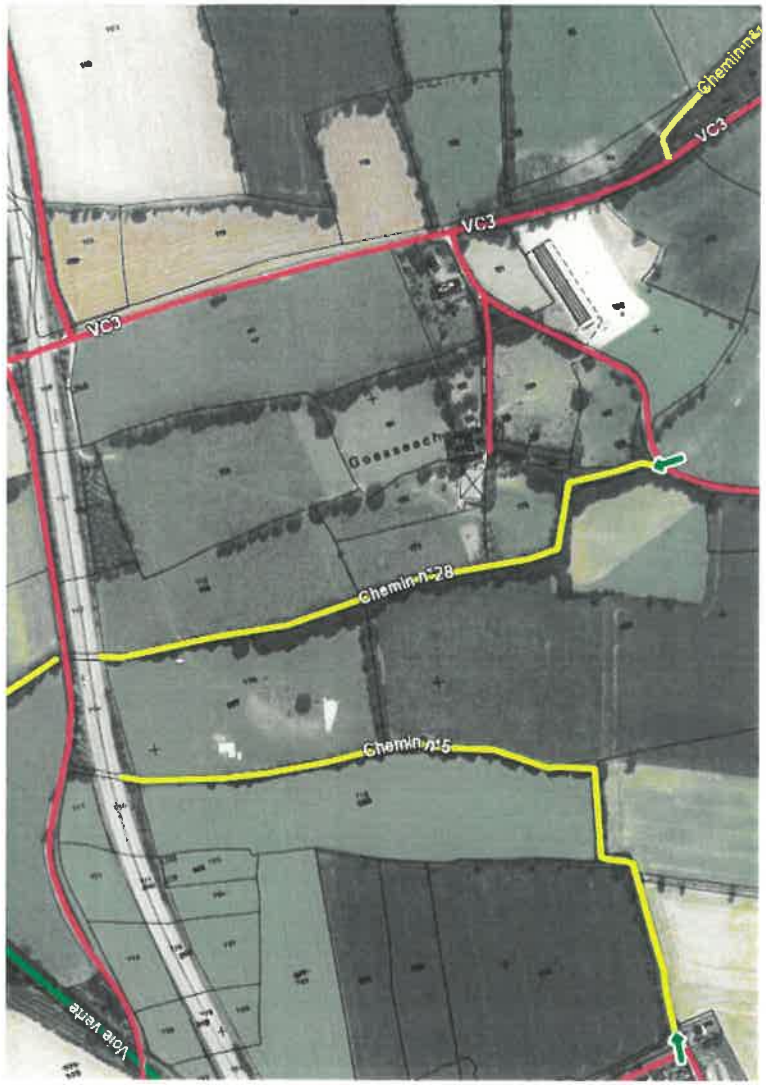

Chemin 29 : Allée des peupliers vers la D264

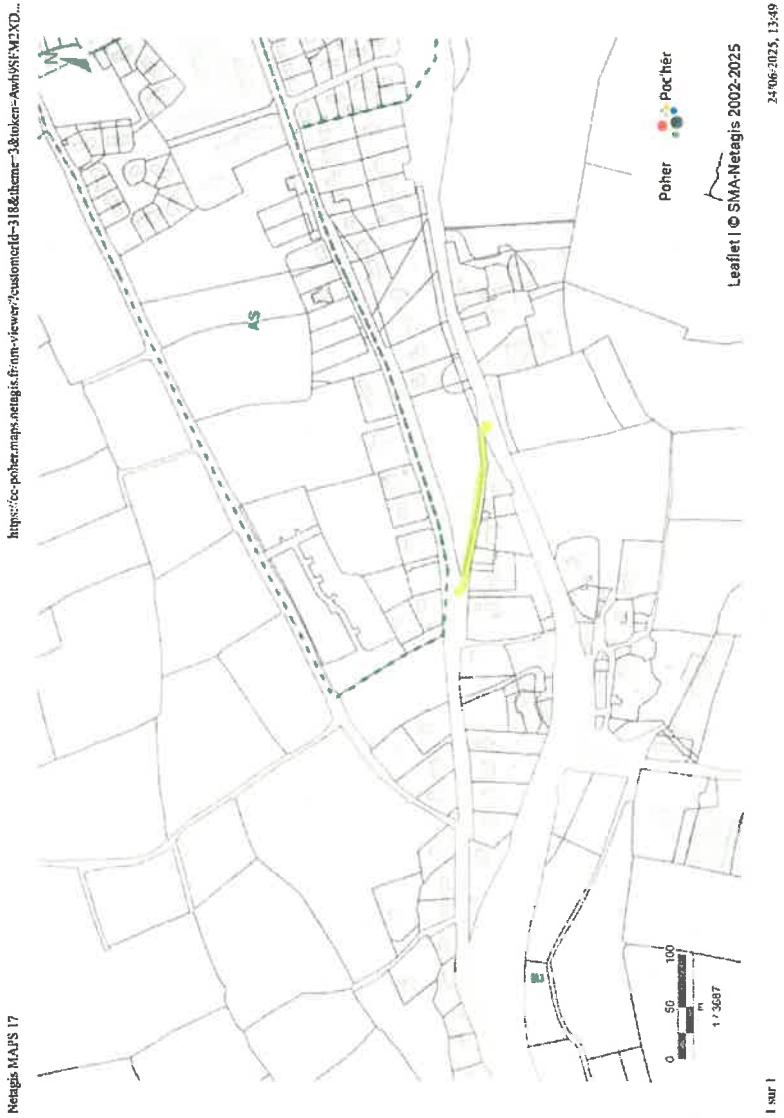

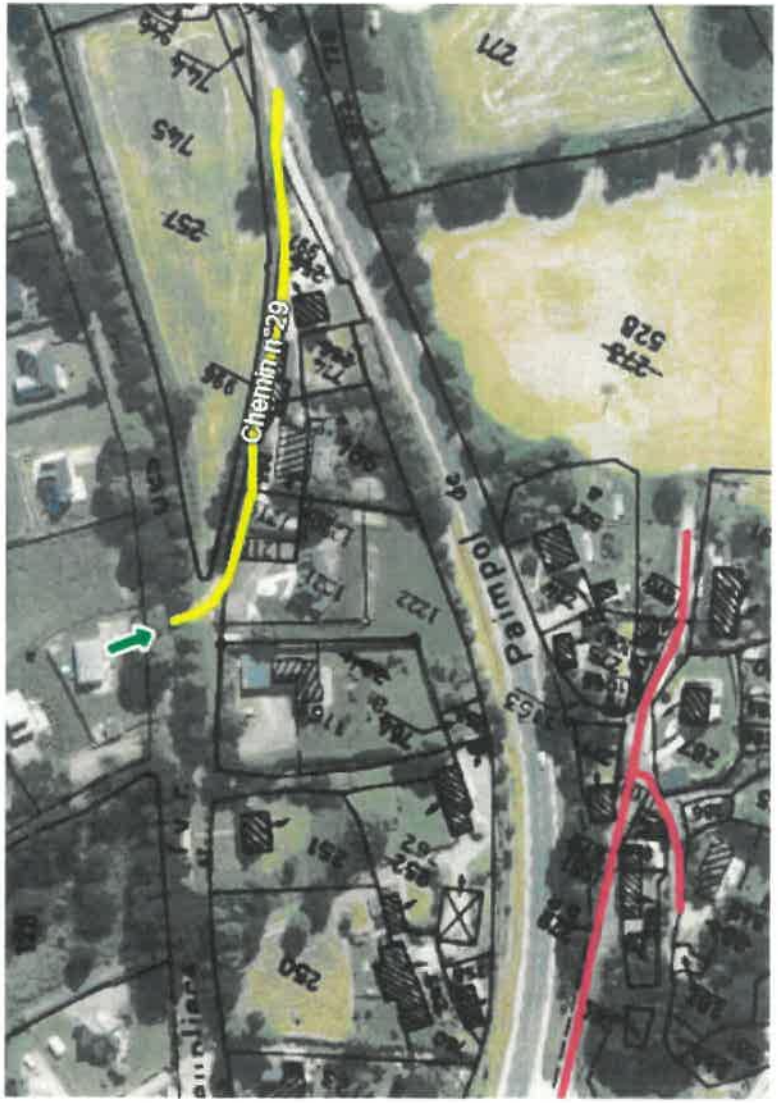

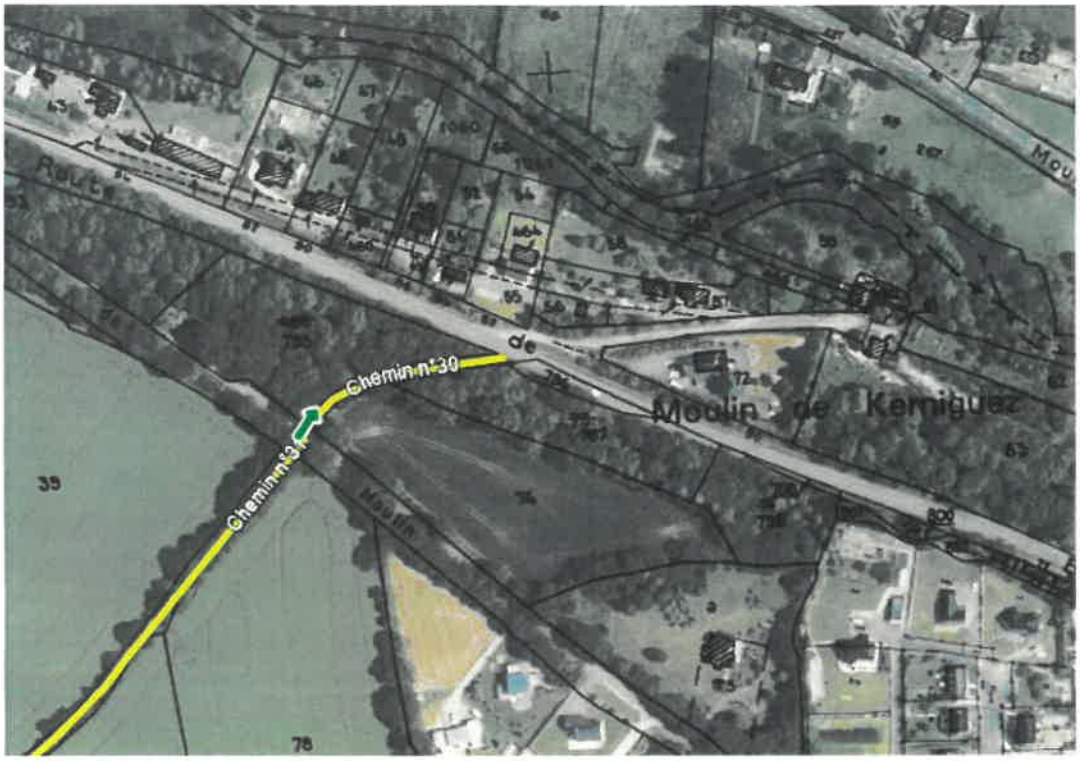

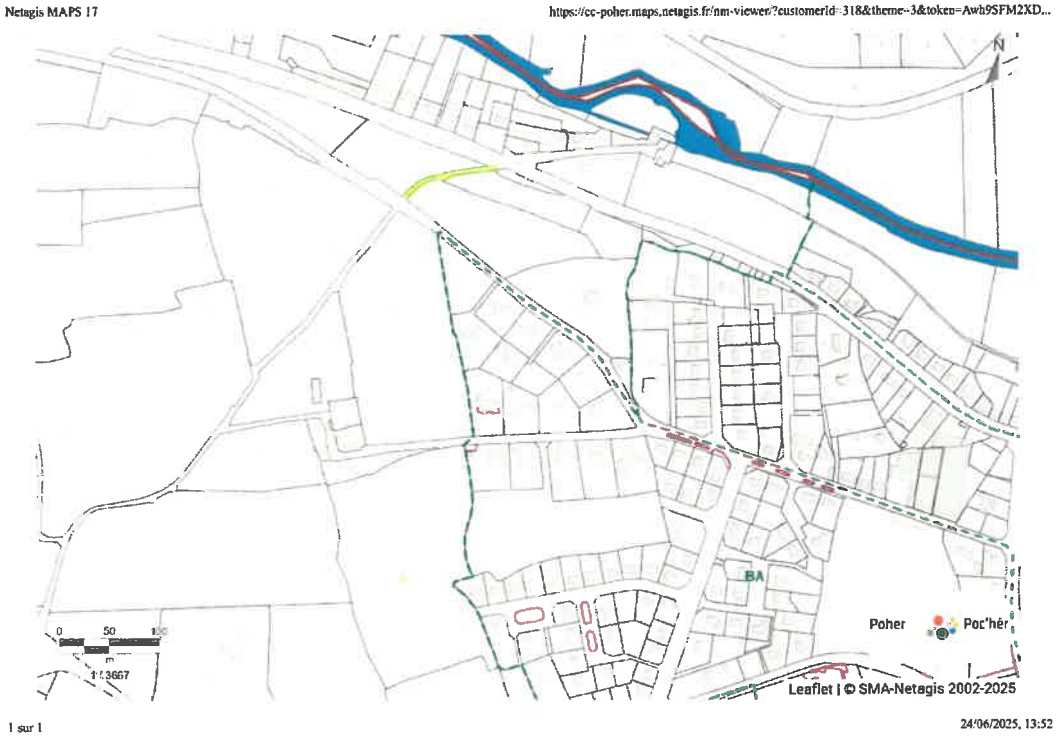

Chemin 30 : Route de Moulin Meur vers route de Brest

Chemin 31 : Route de Kerniguez pour aller route de Brest

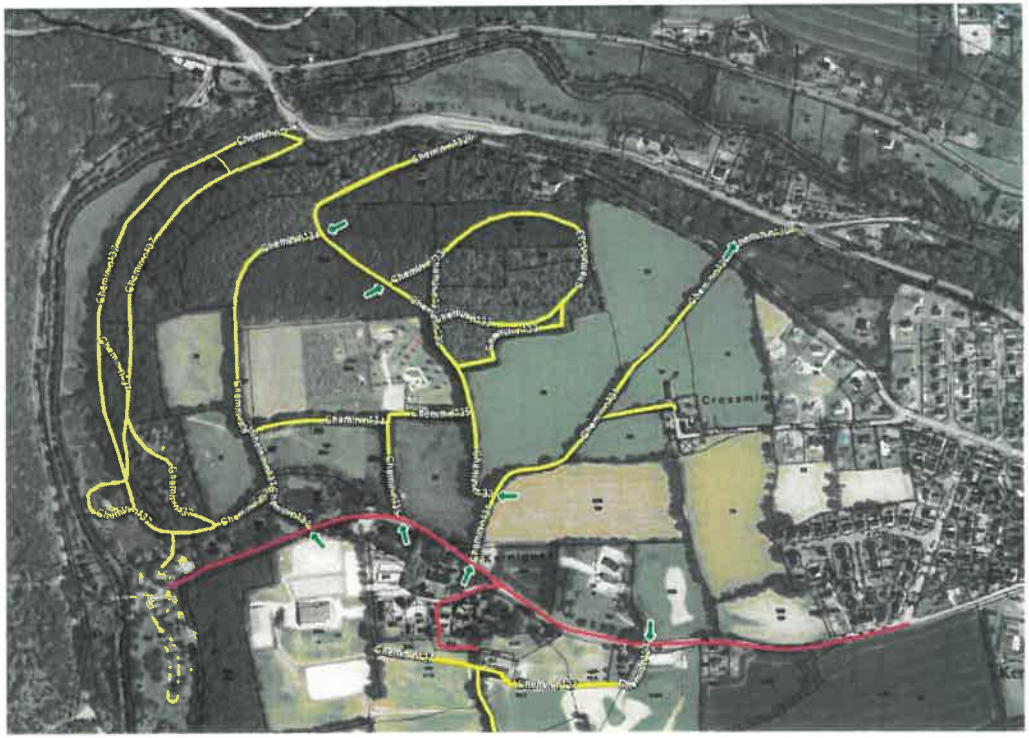

Chemin 32 : Chemin 31 vers route de Moulin Meur

Chemin 33 : Chemin 32 vers chemin 32

Chemin 34 : Chemin 32 vers chemin 35

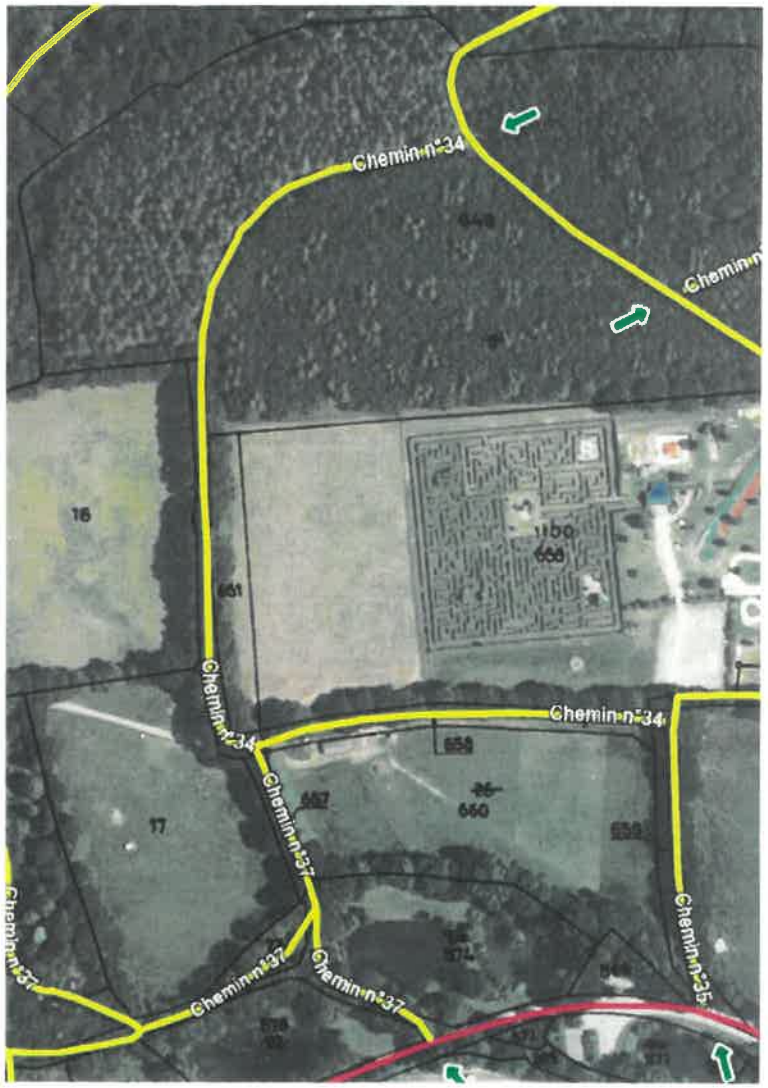

Chemin 35 : Kerniguez vers chemin 32

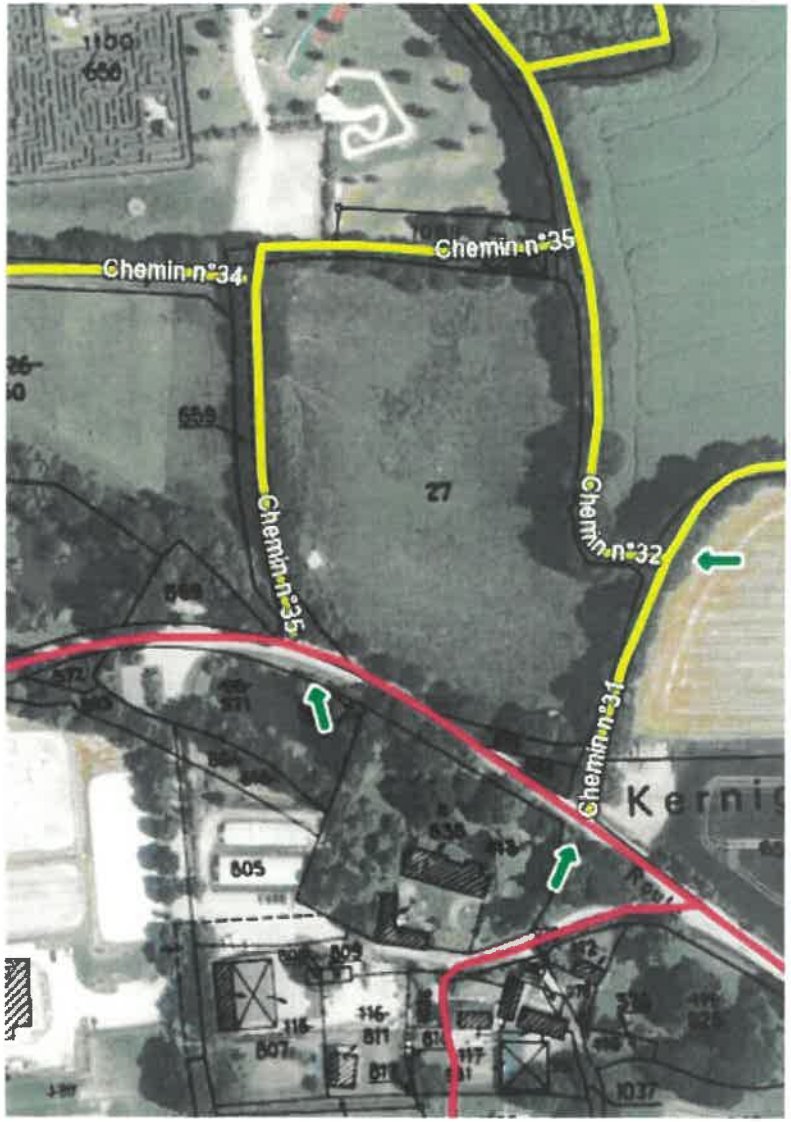

Chemin 36 : Kergadigen pour aller au canal

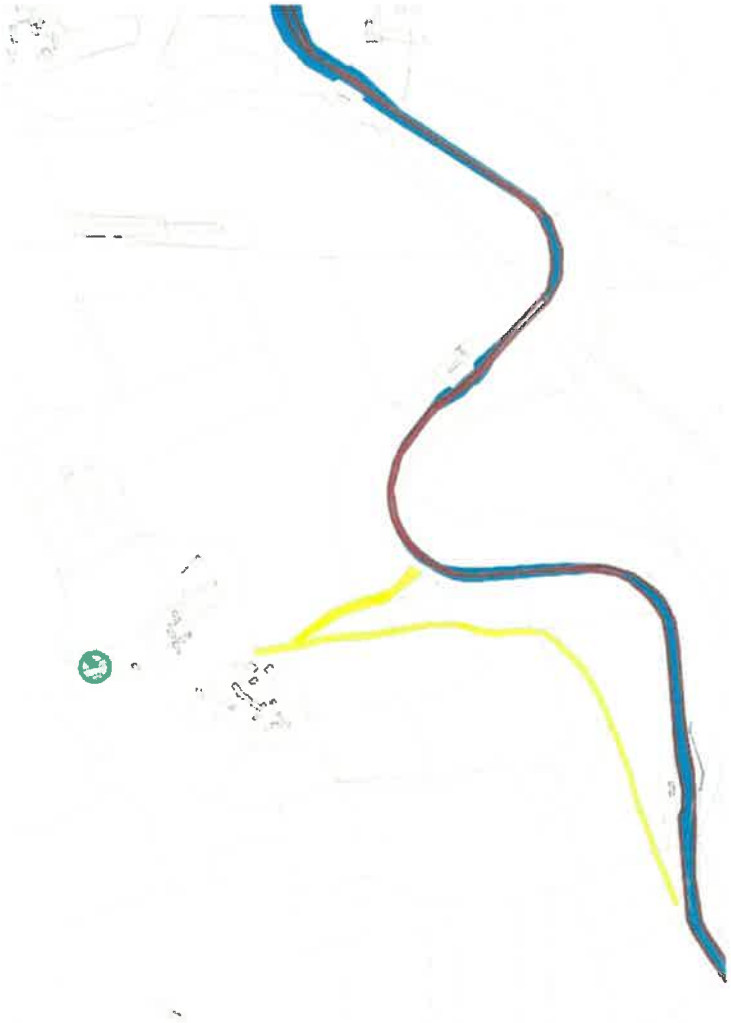

Chemin 37 : Kerniguez vers chemin 34 et D764

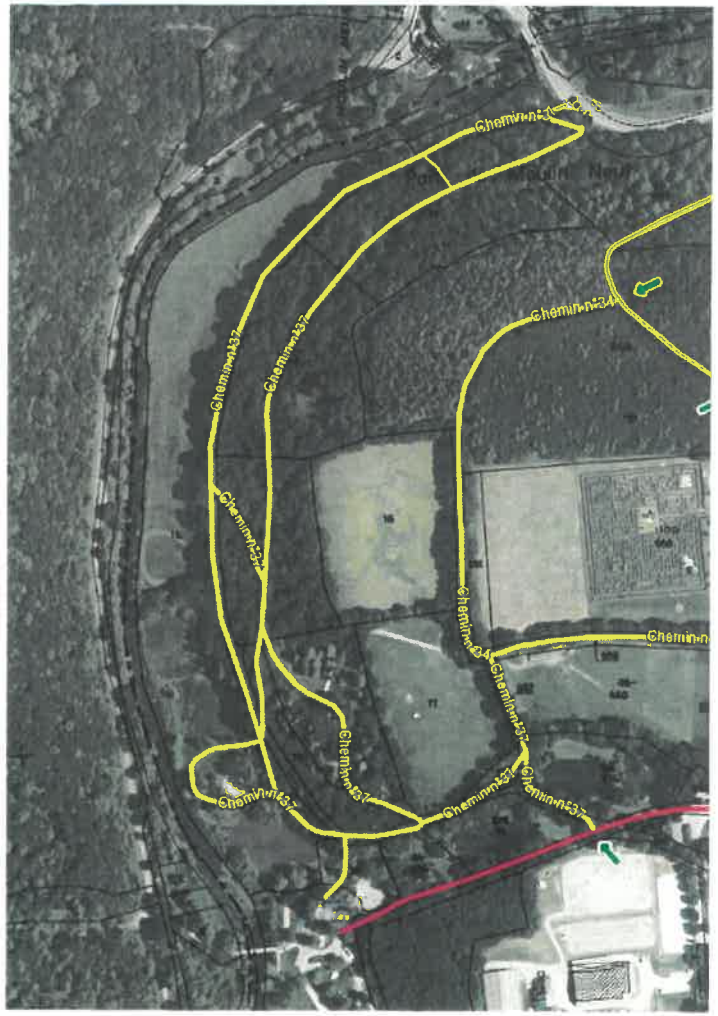

Chemin 38 : VC de Lannouennec vers Kerfeuteun

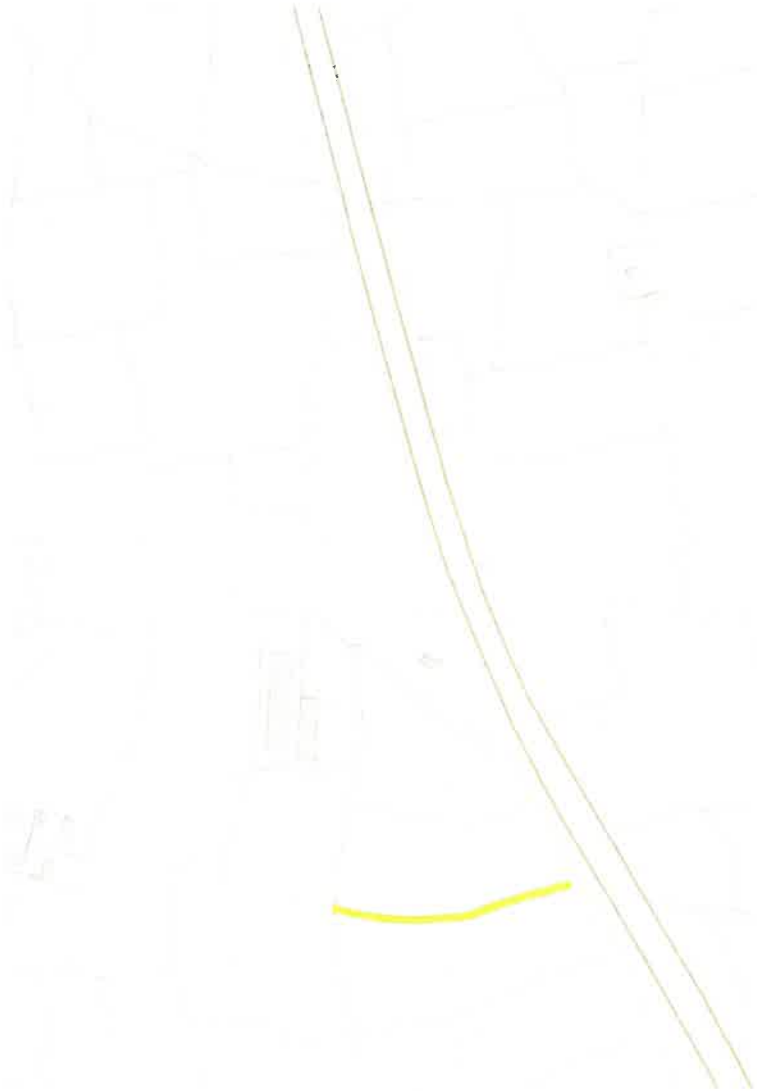

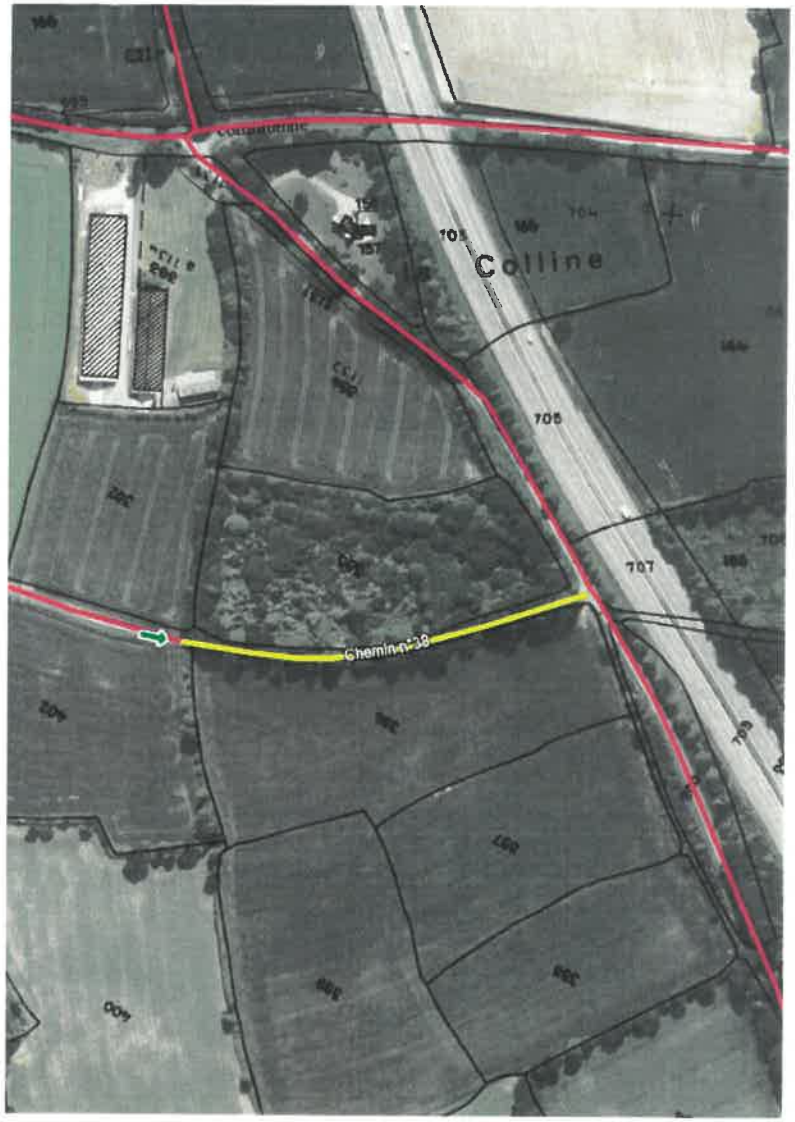
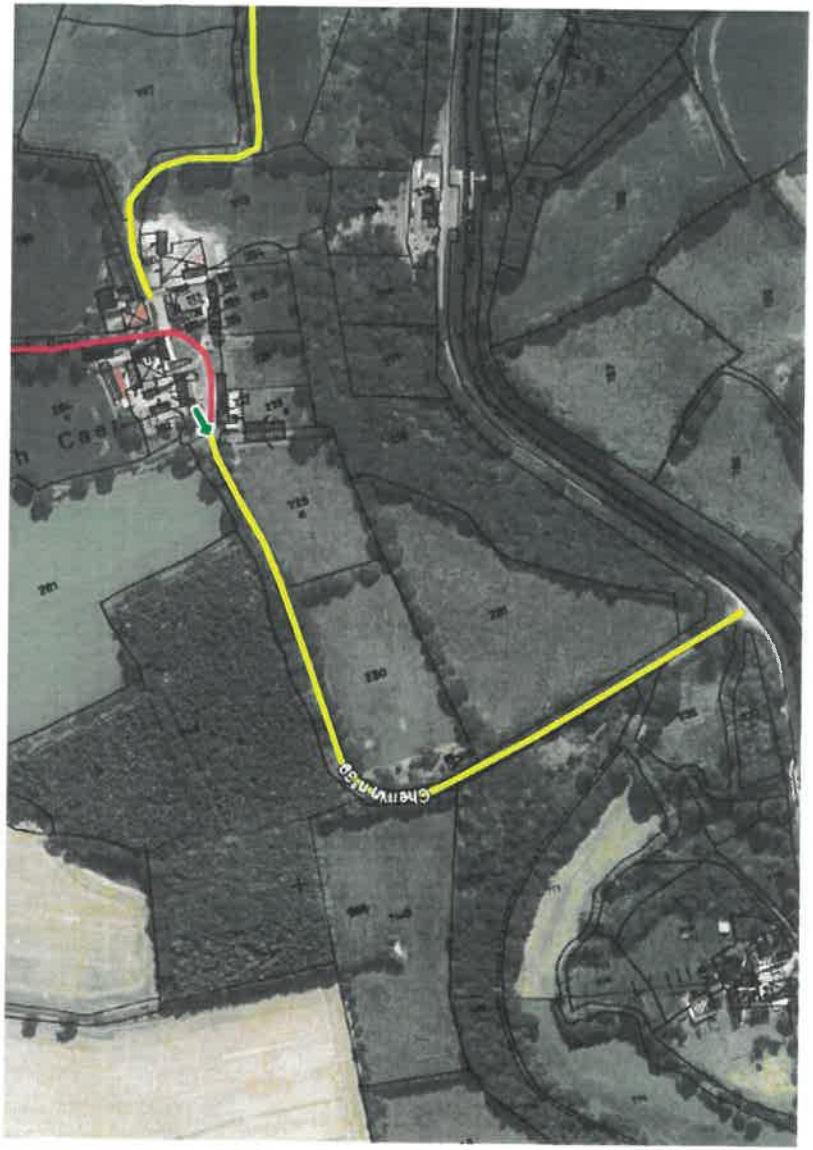
Chemin 39 : Roch Caër vers le canal